



WEST VIRGINIA

# Higher Education Policy Commission

## Meeting Agenda

**June 27, 2025**

### Members

Andrew A. Payne III, *Chair*  
Michael J. Farrell, *Vice Chair*  
Diana Lewis Jackson, *Secretary*  
James W. Dailey, II  
James Denova  
E. Gail Pitchford  
Michele L. Blatt  
Christina Cameron

Sarah Armstrong Tucker, Chancellor

# WEST VIRGINIA HIGHER EDUCATION POLICY COMMISSION

## AGENDA

June 27, 2025 | 9:00 a.m.

West Virginia Regional Technology Park

By Phone: 1-304-513-3373 and enter the phone conference ID 959 313 476#

Or [Click Here to join the Teams Meeting](#)

<b>I.</b>	<b>Call to Order</b>	
<b>II.</b>	<b>Chairman’s Report</b>	
	A. Election of Officers	
	B. 2026 Meeting Dates.....	4
<b>III.</b>	<b>Chancellor’s Report</b>	
<b>IV.</b>	<b>Approval of Minutes.....</b>	<b>5</b>
<b>V.</b>	<b>Update from Interagency College-Going Rate Workgroup Family Engagement Committee</b>	
<b>VI.</b>	<b>Approval of Appointments to the West Virginia Regional Technology Park Board of Directors.....</b>	<b>8</b>
<b>VII.</b>	<b>Approval to Offer Bachelor’s Degree Programs.....</b>	<b>9</b>
<b>VIII.</b>	<b>Approval of Institution Capital Assessments for Fiscal Year 2026.....</b>	<b>11</b>
<b>IX.</b>	<b>Review of Tuition and Fees.....</b>	<b>14</b>
<b>X.</b>	<b>Review of Fiscal Year 2026 Institutional Operating and Capital Budgets and Approval of Institutional Capital Budgets.....</b>	<b>51</b>
<b>XI.</b>	<b>Approval of Fiscal Year 2026 Higher Education Policy Commission Division Operating Budgets and Higher Education System Initiatives.....</b>	<b>79</b>

<b>XII. WVNET Service and Support Overview.....</b>	<b>84</b>
<b>XIII. Approval of Fiscal Year 2026 WVNET Budget.....</b>	<b>86</b>
<b>XIV. Approval of Revisions to Commission Rules</b>	
A. Series 40, Procedural Rule, Equal Opportunity and Affirmative Action.....	91
B. Series 41, Procedural Rule, Health Sciences Service Program.....	94
C. Series 63, Legislative Rule, Mental Health Loan Repayment Program.....	102
D. Series 64, Legislative Rule, Administrative Exemption.....	106
<b>XV. Approval of Repeal of Commission Rules: Series 43, Series 48, Series 51...</b>	<b>110</b>
<b>XVI. Approval of Presidential Compensation at Concord University.....</b>	<b>132</b>
<b>XVII. Approval of Presidential Compensation at Glenville State University.....</b>	<b>133</b>
<b>XVIII. Approval of Presidential Compensation at West Liberty University.....</b>	<b>134</b>
<b>XIX. Possible Executive Session under the Authority of West Virginia Code §6-9A-4 to Discuss Personnel Issues</b>	
A. Annual Chancellor's Evaluation	
<b>XX. Additional Board Action and Comment</b>	
<b>XXI. Adjournment</b>	



## 2026 MEETING SCHEDULE

Meeting Date	Meeting Location
February 27, 2026	To Be Determined
June 12, 2026	To Be Determined
October 2, 2026	To Be Determined
December 4, 2026	To Be Determined

Institutional items must be received by Commission staff at least four weeks before the meeting date to allow sufficient time for staff review and preparation for publication of agenda materials. Agendas are posted on the Commission website one week prior to the meeting.

## **DRAFT MINUTES**

### **WEST VIRGINIA HIGHER EDUCATION POLICY COMMISSION**

**February 14, 2025**

#### **I. Call to Order**

Chairman Andrew A. Payne convened a meeting of the West Virginia Higher Education Policy Commission on February 14, 2025, at 9:00 a.m., by Zoom video and teleconference. The following Commission members participated: Michele Blatt, Ex-Officio; James W. Dailey; James Denova; Michael J. Farrell; Diane Lewis Jackson; Andrew A. Payne, and E. Gail Pitchford. Absent was Christina Cameron, Ex-Officio. Other participants included university representatives, Chancellor Sarah Armstrong Tucker, Higher Education Policy Commission staff, and others.

Chairman Payne secured a quorum.

#### **II. Chairman's Report**

Chairman Payne welcomed all participants to the meeting. He introduced and welcomed new Commission employees Chris Rasmussen, Vice Chancellor for Academic Affairs, and Joe Jenkins, General Counsel.

#### **III. Chancellor's Report**

Chancellor Tucker shared that the Interagency College-Going Rate Workgroup and subcommittees have continued to meet and are working on recommendations. She expects that through their work, the next Legislative Session will be busy and productive.

#### **IV. Update from Advisory Council of Classified Employees**

Jenna Derrico, an employee at West Virginia Northern Community College, provided a report on behalf of classified employees.

#### **V. Approval of Minutes**

Commissioner Jackson moved to approve the minutes of the December 13, 2024 Commission meeting. Commissioner Pitchford seconded the motion. Motion passed.

#### **VI. Update from the Division of Student Affairs**

Mr. Jason Luyster, Senior Director of Student Affairs, provided an update on GEAR UP events and other activities and initiatives.

**VII. Update on the West Virginia Nursing Workforce Expansion Grant Program**

Ms. Amanda McCarty, Senior Director of Health Sciences, presented the update.

**VIII. Update on Campus Mental Health Impact Grants**

Dr. Candace Layne, Behavioral Health Program Specialist, presented the update.

**IX. Approval of Eligibility Requirements, Annual Award Amount, and Summer Awards for the Promise Scholarship Program**

Mr. Brian Weingart, Senior Director of Financial Aid, presented the agenda item.

Commissioner Farrell moved approval of the following resolution:

*Resolved*, That the West Virginia Higher Education Policy Commission approves proposed eligibility requirements, the annual award amount, and summer awards for the Promise Scholarship Program.

Commissioner Dailey seconded the motion. Motion passed.

**X. Approval of Fiscal Year 2026 Distribution Plan for the West Virginia Higher Education Grant Program**

Mr. Weingart presented the agenda item.

Commissioner Farrell moved approval of the following resolution:

*Resolved*, That the West Virginia Higher Education Policy Commission approves the proposed Fiscal Year 2026 Distribution Plan for the West Virginia Higher Education Grant Program.

Commissioner Pitchford seconded the motion. Motion passed.

**XI. Approval of Bachelor of Science in Cybersecurity**

Dr. Corley Dennison of the Division of Academic Affairs presented the agenda item.

Commissioner Farrell moved approval of the following resolution:

*Resolved*, That the West Virginia Higher Education Policy Commission approves the Bachelor of Science in Cybersecurity program at West Virginia State University for implementation in fall 2025.

Commissioner Dailey seconded the motion. Motion passed.

## **XII. Approval of Annual Reauthorization of Four-Year Degree-Granting Private Institutions**

Dr. Beez Schell, Academic Officer, presented the agenda item.

Commissioner Jackson moved approval of the following resolution:

*Resolved*, That the West Virginia Higher Education Policy Commission approves annual reauthorization for Appalachian Bible College, Bethany College, Catholic International University, Davis and Elkins College, Future Generations University, University of Charleston, Valley College, West Virginia Wesleyan College, Wheeling University, American Public University, Salem University, and Strayer University.

Commissioner Pitchford seconded the motion. Motion passed.

## **XIII. Additional Board Action and Comment**

Commissioner Denova inquired about the impact of federal funding freezes on state institutions.

## **XIV. Adjournment**

There being no further business, Commissioner Jackson moved to adjourn the meeting. Commissioner Farrell seconded the motion. Motion passed.

---

Andrew A. Payne, Chairman

---

Diana Lewis Jackson, Secretary

**West Virginia Higher Education Policy Commission  
Meeting of June 27, 2025**

**ITEM:** Approval of Appointments to the West Virginia Regional Technology Park Board of Directors

**INSTITUTION:** West Virginia Regional Technology Park

**RECOMMENDED RESOLUTION:** *Resolved*, That the West Virginia Higher Education Policy Commission approves the appointments to the West Virginia Regional Technology Park Board of Directors.

**STAFF MEMBER:** Sarah Armstrong Tucker

**BACKGROUND:**

Appointments to the West Virginia Regional Technology Park Board of Directors are to be made by the Commission when terms have expired or vacancies exist on the Board.

It is recommended that the following individuals be reappointed to fulfill the terms of membership beginning July 1, 2025 and ending June 30, 2028:

- **Tim O'Neal**
- **Jack Rossi**



**West Virginia Higher Education Policy Commission  
Meeting of June 27, 2025**

**ITEM:** Approval to Offer Bachelor's Degree Programs

**INSTITUTION:** Laurel College of Technology

**RECOMMENDED RESOLUTION:** *Resolved*, That the West Virginia Higher Education Policy Commission approves Laurel College of Technology to begin offering bachelor's degree programs with the implementation of the Bachelor of Science in Nursing beginning Spring 2026. This approval expires two years from the date of Commission approval if the program is not fully implemented at that time.

**STAFF MEMBER:** Chris Rasmussen

**BACKGROUND:**

Commission Series 20, Legislative Rule, Initial Authorization of Degree-Granting Institutions, states:

Institutions wishing to exceed or change their approved programmatic mission must receive approval from the Commission to offer each program that exceeds the level of academic degrees that the institution is authorized to grant. Documentation must be submitted that specifies the scope of the proposed change, including long-range plans for new degree programs and programs that exceed the level of academic degrees currently authorized for the institution. Requests to exceed an institution's programmatic mission shall be evaluated based on the following criteria: objectives of proposed program; relationship of program to statewide mission and plan; demonstration of need; effect of new program on existing programs at other institutions; resource availability; qualified faculty and administrators; library holdings and support; facilities and equipment; and, evidence of strength to offer the proposed program.

Laurel College of Technology ("Laurel"), currently approved by the West Virginia Council for Community and Technical College Education to offer associate degrees, requests authorization to offer its first baccalaureate program: a Bachelor of Science in Nursing (BSN). Laurel Business Institute, doing business as Laurel Technical Institute and serving as the governing body for Laurel College of Technology, supports this expansion and affirms its financial commitment to both the launch and the long-term sustainability of the proposed BSN program.

The program will serve as a bachelor's degree completion pathway, building upon

Laurel's existing associate degree in nursing (ADN), which is approved by the West Virginia State Board of Nursing and accredited by the Accrediting Commission for Education in Nursing (ACEN). The ADN program has been in operation since March 2021. The final three semesters of the BSN will be delivered online. The BSN degree can assist nurses in professional advancement and is increasingly sought by hospitals as a qualification for leadership and management roles.

There is typically minimal clinical instruction in BSN completion programs as most clinicals are completed in preparation for the associate degree in nursing. Laurel representatives have indicated they do not anticipate the need for additional clinical sites or additional clinical requirements in the hospital settings they currently utilize.

#### **RECOMMENDATION FOR APPROVAL:**

Laurel's institutional accreditor, the Accrediting Commission of Career Schools and Colleges (ACCSC), requires state agency approval prior to granting approval for the degree. Therefore, it is recommended that the Commission approve Laurel to offer the Bachelor of Science in Nursing with the following stipulations:

- Approval will be withdrawn if ACCSC does not grant approval of the program.
- Approval will be withdrawn if the program is not fully implemented two years from the date of Commission approval.
- The program must remain in good standing with the West Virginia State Board of Nursing, ACCSC, ACEN, and U.S. Department of Education

With approval of this program, the Commission authorizes Laurel College of Technology to confer the bachelor's degree in West Virginia. The institution agrees to uphold high academic standards, including employing appropriately credentialed faculty, delivering rigorous and relevant curricula, ensuring quality student support, and implementing effective assessment practices. Commission staff will continue to monitor program progress through the annual institutional reauthorization process.

**West Virginia Higher Education Policy Commission  
Meeting of June 27, 2025**

**ITEM:** Approval of Institution Capital Assessments for Fiscal Year 2026

**INSTITUTIONS:** All

**RECOMMENDED RESOLUTION:** *Resolved*, That the West Virginia Higher Education Policy Commission approves the institution capital assessments for Fiscal Year 2026 as shown in Table 2.

**STAFF MEMBER:** Misty Price

**BACKGROUND:**

The Commission pays system-wide debt service payments on behalf of the four-year and two-year institutions to the trustees, the Municipal Bond Commission and The Bank of New York Mellon. Approval of the Fiscal Year (FY) 2026 allocations are requested.

Table 1 shows the total amount of debt service payments due in FY 2026. Of the \$33,071,706 required for this year, \$11,880,613 must be allocated to institutions and paid from student fees; \$19,852,808 will be paid from Lottery revenue appropriated to the Commission; and \$1,338,285 will be paid from the Federal Government as a subsidy from the 2010 Build America Bonds.

Staff also requests Commission approval to allocate the student fee portion of the FY 2026 debt service, \$11,880,613, and the facilities planning and administration assessment of \$479,369 as shown in Table 2 to the institutions. This assessment is allocated by the percentage of institutional square feet.

Staff will move the funds from the institutions' accounts on September 1 and March 1 to make the debt service payments to the trustees. Institutions are restricted from using their Education and General Capital Fees until adequate funds have been collected for debt service payments in any given fiscal year.

Table 1

**West Virginia Higher Education Policy Commission  
West Virginia Council for Community & Technical College Education  
FY 2026 Capital Debt Payment Summary**

	FY 2026 PAYMENTS			Principal Outstanding
	Principal	Interest	Total	
<b>Higher Education Policy Commission System Bonds</b>				
Series 1998 A	3,275,000	543,113	<b>\$3,818,113</b>	<b>\$7,070,000</b>
Series 2000 A	1,397,128	5,402,872	<b>\$6,800,000</b>	<b>\$5,794,892</b>
Series 2017 HEPC	<u>1,145,000</u>	<u>117,500</u>	<u><b>\$1,262,500</b></u>	<u><b>\$1,205,000</b></u>
<b>Total University System Bonds</b>	<b>\$5,817,128</b>	<b>\$6,063,485</b>	<b>\$11,880,613</b>	<b>\$14,069,892</b>
<b>Excess Lottery Revenue Bonds:</b>				
Series 2010 A and B	0	3,823,673	<b>\$3,823,673</b>	<b>\$50,265,000</b>
Series 2012 AB	<u>6,780,000</u>	<u>3,216,920</u>	<u><b>\$9,996,920</b></u>	<u><b>\$66,900,000</b></u>
Series 2017 CTC	<u>2,525,000</u>	<u>2,472,500</u>	<u><b>\$4,997,500</b></u>	<u><b>\$46,925,000</b></u>
Series 2017 HEPC	<u>2,260,000</u>	<u>113,000</u>	<u><b>\$2,373,000</b></u>	<u><b>\$0</b></u>
<b>Total Excess Lottery Revenue Bonds</b>	<b>\$11,565,000</b>	<b>\$9,626,093</b>	<b>\$21,191,093</b>	<b>\$164,090,000</b>
<b>Total FY 2018 Debt Service Payments</b>	<u><b>\$17,382,128</b></u>	<u><b>\$15,689,578</b></u>	<u><b>\$33,071,706</b></u>	<u><b>\$178,159,892</b></u>
 Fund 4903-2018	 14,857,128	 13,217,078	 28,074,206	 0 131,234,892
Fund 4908-2018	<u>2,525,000</u>	<u>2,472,500</u>	<u>4,997,500</u>	<u>0 46,925,000</u>
	<u><b>\$17,382,128</b></u>	<u><b>\$15,689,578</b></u>	<u><b>\$33,071,706</b></u>	<u><b>\$178,159,892</b></u>

Table 2

**West Virginia Higher Education Policy Commission  
West Virginia Council for Community & Technical College Education  
FY 2026 Institutional Assessments to Cover System Bond Debt**

<b>Formula based System Bonds Debt Schedule</b>								
<b>Institution</b>	<b>Principal</b>	<b>Interest</b>	<b>Facilities Fee</b>	<b>Square Feet</b>	<b>Percent</b>	<b>Total</b>	<b>1st Half Assessment</b>	<b>2nd Half Assessment</b>
Blue Ridge Community and Technical College	\$0	\$0	\$2,358	146,158	0.49%	<b>\$2,358</b>	\$1,179	\$1,179
Bluefield State University	0	0	10,899	675,603	2.27%	<b>10,899</b>	5,450	5,449
BridgeValley Community and Technical College	0	0	6,381	395,516	1.33%	<b>6,381</b>	3,190	3,191
Concord University	0	0	13,951	864,779	2.91%	<b>13,951</b>	6,975	6,976
Eastern West Virginia Community and Technical College	0	0	850	52,682	0.18%	<b>850</b>	425	425
Fairmont State University	0	0	22,128	1,371,644	4.62%	<b>22,128</b>	11,064	11,064
Glenville State University	76,867	7,888	12,919	800,828	2.70%	<b>97,674</b>	48,837	48,837
Marshall University	572,200	58,719	98,426	6,101,207	20.53%	<b>729,345</b>	364,673	364,672
Mountwest Community and Technical College	68,298	7,009	2,999	185,903	0.63%	<b>78,306</b>	39,153	39,153
New River Community and Technical College	0	0	5,627	348,782	1.17%	<b>5,627</b>	2,813	2,814
Pierpont Community and Technical College	240,545	24,685	2,761	171,154	0.58%	<b>267,991</b>	133,996	133,995
Shepherd University	0	0	15,940	988,055	3.33%	<b>15,940</b>	7,970	7,970
Southern West Virginia Community and Technical College	0	0	4,596	284,902	0.96%	<b>4,596</b>	2,298	2,298
West Liberty University	187,090	19,199	17,491	1,084,231	3.65%	<b>223,780</b>	111,890	111,890
West Virginia Northern Community and Technical College	0	0	4,801	297,625	1.00%	<b>4,801</b>	2,401	2,400
West Virginia School of Osteopathic Medicine	0	0	7,967	493,843	1.66%	<b>7,967</b>	3,983	3,984
West Virginia State University	0	0	16,537	1,025,093	3.45%	<b>16,537</b>	8,269	8,268
West Virginia University	4,672,128	5,945,985	226,902	14,065,106	47.33%	<b>10,845,015</b>	5,422,508	5,422,507
WVU Parkersburg	0	0	5,837	361,801	1.22%	<b>5,837</b>	2,918	2,919
<b>Total System Bonds</b>	<b>\$5,817,128</b>	<b>\$6,063,485</b>	<b>\$479,369</b>	<b>29,714,912</b>	<b>100.00%</b>	<b>\$12,359,982</b>	<b>\$6,179,992</b>	<b>\$6,179,990</b>

**West Virginia Higher Education Policy Commission  
Meeting of June 27, 2025**

**ITEM:** Review of Tuition and Fees

**INSTITUTIONS:** All

**RECOMMENDED RESOLUTION:** Information Item

**STAFF MEMBER:** Misty Price

**BACKGROUND:**

W. Va. Code requires the Commission to review and approve any resident undergraduate tuition and fee increase greater than 10 percent in any one year, or where the increase would be more than 7 percent per year, averaged over a rolling three-year period. This is calculated by averaging the proposed increase with the increase for the immediate two previous years. None of the institutions exceeded the threshold that requires Commission approval.

Institutions' base appropriations increased 0.9 percent on average over the Fiscal Year 2025 budget. The most recently published Higher Education Price Index inflation rate from 2024 was 3.4 percent.

Tuition and fee data are provided in the following tables.

**West Virginia Higher Education Policy Commission**  
**Summary of Regular Tuition and Fees - 2025-26 Academic Year**  
**Resident Undergraduate Students**

Institution	Tuition and Fees 2024-25	Tuition and Fees 2025-26	Increase Over 2024-25	Percentage of Increase
Bluefield State University	\$ 9,648	\$ 9,648	\$ -	0.0%
Concord University	\$ 9,464	\$ 9,464	\$ -	0.0%
Fairmont State University	\$ 8,708	\$ 8,708	\$ -	0.0%
Glenville State University	\$ 8,496	\$ 8,496	\$ -	0.0%
Marshall University	\$ 9,162	\$ 9,388	\$ 226	2.5%
Shepherd University	\$ 8,696	\$ 9,044	\$ 348	4.0%
West Liberty University	\$ 8,890	\$ 9,246	\$ 356	4.0%
West Virginia State University	\$ 8,930	\$ 8,930	\$ -	0.0%

**West Virginia Higher Education Policy Commission**  
**Tuition and Fees - 2025-26 Academic Year**  
**Undergraduate Students**

Institution	Tuition and Fees 2024-25	Tuition and Fees 2025-26	Increase Over 2024-25	Percentage of Increase
<b>Bluefield State University</b>				
Resident	\$ 9,648	\$ 9,648	\$ -	0.0%
Metro	\$ 13,032	\$ 13,032	\$ -	0.0%
Non-Resident	\$ 17,376	\$ 17,376	\$ -	0.0%
<b>Concord University</b>				
Resident	\$ 9,464	\$ 9,464	\$ -	0.0%
Metro	\$ 16,800	\$ 16,800	\$ -	0.0%
Non-Resident	\$ 20,800	\$ 20,800	\$ -	0.0%
<b>Fairmont State University</b>				
Resident	\$ 8,708	\$ 8,708	\$ -	0.0%
Metro	\$ 13,064	\$ 13,064	\$ -	0.0%
Non-Resident	\$ 18,924	\$ 18,924	\$ -	0.0%
<b>Glenville State University</b>				
Resident	\$ 8,496	\$ 8,496	\$ -	0.0%
Metro	\$ 10,272	\$ 10,272	\$ -	0.0%
Non-Resident	\$ 10,272	\$ 10,272	\$ -	0.0%
<b>Marshall University</b>				
Resident	\$ 9,162	\$ 9,388	\$ 226	2.5%
Metro	\$ 13,168	\$ 13,216	\$ 48	0.4%
Non-Resident	\$ 20,342	\$ 20,390	\$ 48	0.2%
<b>Tuition and Program Fees:</b>				
College of Arts & Media - Fine Arts				
Resident	\$ 9,974	\$ 10,250	\$ 276	2.8%
Metro	\$ 14,108	\$ 14,176	\$ 68	0.5%
Non-Resident	\$ 21,302	\$ 21,370	\$ 68	0.3%
College of Arts & Media - Journalism & Mass Communication				
Resident	\$ 9,514	\$ 9,790	\$ 276	2.9%
Metro	\$ 13,674	\$ 13,742	\$ 68	0.5%
Non-Resident	\$ 20,858	\$ 20,926	\$ 68	0.3%
College of Business				
Resident	\$ 9,618	\$ 9,844	\$ 226	2.3%
Metro	\$ 13,818	\$ 13,866	\$ 48	0.3%
Non-Resident	\$ 21,006	\$ 21,054	\$ 48	0.2%
College of Education & Professional Development				
Resident	\$ 9,682	\$ 9,908	\$ 226	2.3%
Metro	\$ 13,688	\$ 13,736	\$ 48	0.4%
Non-Resident	\$ 20,862	\$ 20,910	\$ 48	0.2%
College of Health Professions				
Resident	\$ 9,712	\$ 9,938	\$ 226	2.3%
Metro	\$ 14,228	\$ 14,276	\$ 48	0.3%
Non-Resident	\$ 21,426	\$ 21,474	\$ 48	0.2%
College of Health Professions - Kinesiology				



Resident	\$ 9,918	\$ 10,144	\$ 226	2.3%
Metro	\$ 14,428	\$ 14,476	\$ 48	0.3%
Non-Resident	\$ 21,630	\$ 21,678	\$ 48	0.2%
College of Health Professions - Clinical Laboratory Science, Communication Disorders, Dietetics				
Resident	\$ 9,918	\$ 10,204	\$ 286	2.9%
Metro	\$ 14,428	\$ 14,536	\$ 108	0.7%
Non-Resident	\$ 21,630	\$ 21,738	\$ 108	0.5%
College of Health Professions - Nursing				
Resident	\$ 10,450	\$ 10,788	\$ 338	3.2%
Metro	\$ 14,938	\$ 15,096	\$ 158	1.1%
Non-Resident	\$ 22,154	\$ 22,312	\$ 158	0.7%
College of Engineering and Computer Science				
Resident	\$ 10,398	\$ 10,684	\$ 286	2.8%
Metro	\$ 14,958	\$ 15,066	\$ 108	0.7%
Non-Resident	\$ 22,176	\$ 22,284	\$ 108	0.5%
College of Liberal Arts				
Resident	\$ 9,532	\$ 9,758	\$ 226	2.4%
Metro	\$ 13,638	\$ 13,686	\$ 48	0.4%
Non-Resident	\$ 20,762	\$ 20,810	\$ 48	0.2%
College of Science				
Resident	\$ 9,650	\$ 9,888	\$ 238	2.5%
Metro	\$ 13,728	\$ 13,772	\$ 44	0.3%
Non-Resident	\$ 20,914	\$ 20,974	\$ 60	0.3%
Bill Noe Aviation Flight School				
Resident	\$ 9,162	\$ 9,388	\$ 226	2.5%
Metro	\$ 13,168	\$ 13,216	\$ 48	0.4%
Non-Resident	\$ 20,342	\$ 20,390	\$ 48	0.2%
<b>Shepherd University</b>				
Resident	\$ 8,696	\$ 9,044	\$ 348	4.0%
Non-Resident	\$ 18,722	\$ 19,346	\$ 624	3.3%
<b>West Liberty University</b>				
Resident	\$ 8,890	\$ 9,246	\$ 356	4.0%
Metro	\$ 14,520	\$ 15,100	\$ 580	4.0%
Non-Resident	\$ 17,442	\$ 18,314	\$ 872	5.0%
Undergraduate Joint Aviation Program with Marshall University				
Resident	\$ 9,042	\$ 9,268	\$ 226	2.5%
Metro	\$ 13,048	\$ 15,100	\$ 2,052	15.7%
Non-Resident	\$ 20,222	\$ 20,728	\$ 506	2.5%
RN-BSN (one rate for Resident, Non-Resident, and Metro)	\$ 8,716	\$ 8,716	\$ -	0.0%
<b>West Virginia State University</b>				
Resident	\$ 8,930	\$ 8,930	\$ -	0.0%
Non-Resident	\$ 14,350	\$ 14,350	\$ -	0.0%

**West Virginia Higher Education Policy Commission**  
**Tuition and Fees - 2025-26 Academic Year**  
**Graduate Students**

Institution	Tuition and Fees 2024-25	Tuition and Fees 2025-26	Increase Over 2024-25	Percentage of Increase
<b>Bluefield State University</b>				
Resident	\$ 10,656	\$ 10,656	\$ -	0.0%
Metro	\$ 14,040	\$ 14,040	\$ -	0.0%
Non-Resident	\$ 18,384	\$ 18,384	\$ -	0.0%
<b>Concord University</b>				
Resident	\$ 10,164	\$ 10,166	\$ 2	0.0%
Non-Resident	\$ 10,164	\$ 10,166	\$ 2	0.0%
Virtual Graduate	\$ 10,164	\$ 10,166	\$ 2	0.0%
<b>Fairmont State University</b>				
Resident	\$ 10,036	\$ 10,036	\$ -	0.0%
Non-Resident	\$ 21,486	\$ 21,486	\$ -	0.0%
Virtual Graduate	\$ 8,470	\$ 8,470	\$ -	0.0%
<b>Glenville State University</b>				
Resident	\$ 8,784	\$ 8,784	\$ -	0.0%
Metro	\$ 8,784	\$ 8,784	\$ -	0.0%
Non-Resident	\$ 8,784	\$ 8,784	\$ -	0.0%
<b>Marshall University</b>				
Resident	\$ 9,390	\$ 9,624	\$ 234	2.5%
Metro	\$ 15,882	\$ 15,930	\$ 48	0.3%
Non-Resident	\$ 22,072	\$ 22,120	\$ 48	0.2%
<b>Tuition and Program Fees (Graduate)</b>				
College of Arts & Media - Fine Arts				
Resident	\$ 9,778	\$ 10,104	\$ 326	3.3%
Metro	\$ 16,702	\$ 16,770	\$ 68	0.4%
Non-Resident	\$ 22,912	\$ 22,980	\$ 68	0.3%
College of Arts & Media - Journalism & Mass Communication				
Resident	\$ 9,622	\$ 9,906	\$ 284	3.0%
Metro	\$ 16,268	\$ 16,336	\$ 68	0.4%
Non-Resident	\$ 22,468	\$ 22,536	\$ 68	0.3%
College of Business				
Resident	\$ 10,058	\$ 10,292	\$ 234	2.3%
Metro	\$ 16,932	\$ 16,980	\$ 48	0.3%
Non-Resident	\$ 23,148	\$ 23,196	\$ 48	0.2%
College of Education & Professional Development				
Resident	\$ 9,490	\$ 9,724	\$ 234	2.5%
Metro	\$ 15,982	\$ 16,030	\$ 48	0.3%
Non-Resident	\$ 22,172	\$ 22,220	\$ 48	0.2%
College of Education & Professional Development - EdD/EdS/Programs with Clinicals				
Resident	\$ 9,620	\$ 9,854	\$ 234	2.4%
Metro	\$ 16,112	\$ 16,160	\$ 48	0.3%
Non-Resident	\$ 22,302	\$ 22,350	\$ 48	0.2%
College of Health Professions				
Resident	\$ 9,954	\$ 10,188	\$ 234	2.4%
Metro	\$ 17,182	\$ 17,260	\$ 78	0.5%

Non-Resident	\$ 23,404	\$ 23,450	\$ 46	0.2%
College of Health Professions - Kinesiology				
Resident	\$ 10,190	\$ 10,424	\$ 234	2.3%
Metro	\$ 17,432	\$ 17,518	\$ 86	0.5%
Non-Resident	\$ 23,660	\$ 23,708	\$ 48	0.2%
College of Health Professions - Communication Disorders & Dietetics				
Resident	\$ 10,190	\$ 10,424	\$ 234	2.3%
Metro	\$ 17,432	\$ 17,518	\$ 86	0.5%
Non-Resident	\$ 23,660	\$ 23,708	\$ 48	0.2%
College of Health Professions - Nursing				
Resident	\$ 10,518	\$ 10,752	\$ 234	2.2%
Metro	\$ 17,772	\$ 17,868	\$ 96	0.5%
Non-Resident	\$ 24,010	\$ 24,058	\$ 48	0.2%
College of Engineering and Computer Science				
Resident	\$ 10,566	\$ 10,800	\$ 234	2.2%
Metro	\$ 17,612	\$ 17,660	\$ 48	0.3%
Non-Resident	\$ 23,712	\$ 23,776	\$ 64	0.3%
College of Liberal Arts				
Resident	\$ 9,690	\$ 9,924	\$ 234	2.4%
Metro	\$ 16,282	\$ 16,330	\$ 48	0.3%
Non-Resident	\$ 22,422	\$ 22,470	\$ 48	0.2%
College of Liberal Arts - Psychology Doctorate				
Resident	\$ 11,580	\$ 11,814	\$ 234	2.0%
Metro	\$ 18,018	\$ 18,066	\$ 48	0.3%
Non-Resident	\$ 25,036	\$ 25,084	\$ 48	0.2%
College of Science				
Resident	\$ 9,758	\$ 10,004	\$ 246	2.5%
Metro	\$ 16,322	\$ 16,346	\$ 24	0.1%
Non-Resident	\$ 22,524	\$ 22,572	\$ 48	0.2%
<b>Tuition and Program Fees (Professional)</b>				
School of Medicine - Professional/Medicine (M1 and M2 Class)				
Resident	\$ 25,614	\$ 29,662	\$ 4,048	15.8%
Non-Resident	\$ 59,198	\$ 64,526	\$ 5,328	9.0%
School of Medicine - Professional/Medicine (M3 and M4 Class Trimester)				
Resident	\$ 26,574	\$ 32,646	\$ 6,072	22.8%
Non-Resident	\$ 60,753	\$ 69,825	\$ 9,072	14.9%
School of Medicine - Physician Assistant				
Resident	\$ 20,662	\$ 21,180	\$ 518	2.5%
Non-Resident	\$ 31,492	\$ 31,540	\$ 48	0.2%
School of Pharmacy - Doctorate (P1 Class)				
Resident	\$ 23,520	\$ 23,168	\$ (352)	-1.5%
Non-Resident	\$ 41,322	\$ 41,370	\$ 48	0.1%
School of Pharmacy - Doctorate (P2 Class)				
Resident	\$ 24,530	\$ 24,578	\$ 48	0.2%
Non-Resident	\$ 40,574	\$ 40,622	\$ 48	0.1%
School of Pharmacy - Doctorate (P3 Class)				
Resident	\$ 24,090	\$ 24,138	\$ 48	0.2%
Non-Resident	\$ 39,870	\$ 39,918	\$ 48	0.1%
School of Pharmacy - Doctorate (P4 Class Trimester)				
Resident	\$ 25,497	\$ 25,569	\$ 72	0.3%
Non-Resident	\$ 41,424	\$ 41,496	\$ 72	0.2%

School of Physical Therapy - Doctorate				
Resident	\$ 15,344	\$ 15,392	\$ 48	0.3%
Non-Resident	\$ 24,442	\$ 24,490	\$ 48	0.2%
School of Medicine - Graduate/Biomedical Science				
Resident	\$ 11,840	\$ 12,136	\$ 296	2.5%
Metro	\$ 16,454	\$ 16,502	\$ 48	0.3%
Non-Resident	\$ 23,974	\$ 24,022	\$ 48	0.2%
Masters of Public Health				
Resident	\$ 15,334	\$ 15,382	\$ 48	0.3%
Non-Resident	\$ 31,934	\$ 31,982	\$ 48	0.2%
School of Pharmacy - Masters in Pharmaceutical Sciences				
Resident	\$ 12,896	\$ 12,944	\$ 48	0.4%
International	\$ 26,464	\$ 26,512	\$ 48	0.2%
Non-Resident	\$ 21,112	\$ 21,160	\$ 48	0.2%
<b>Shepherd University</b>				
Resident	\$ 9,000	\$ 9,000	\$ -	0.0%
Non-Resident	\$ 12,906	\$ 12,906	\$ -	0.0%
<b>West Liberty University</b>				
MS Criminology				
Resident	\$ 9,180	\$ 8,650	\$ (530)	-5.8%
Non-Resident	\$ 9,180	\$ 8,650	\$ (530)	-5.8%
International	\$ 11,258	\$ 10,792	\$ (466)	-4.1%
MS Clinical Psychology				
Resident	\$ 9,180	\$ 8,650	\$ (530)	-5.8%
Non-Resident	\$ 9,180	\$ 8,650	\$ (530)	-5.8%
International	\$ 11,258	\$ 10,792	\$ (466)	-4.1%
MaED				
Resident	\$ 9,180	\$ 8,650	\$ (530)	-5.8%
Non-Resident	\$ 9,180	\$ 8,650	\$ (530)	-5.8%
International	\$ 11,258	\$ 10,792	\$ (466)	-4.1%
MBA Program				
Resident	\$ 9,180	\$ 8,650	\$ (530)	-5.8%
Non-Resident	\$ 9,180	\$ 8,650	\$ (530)	-5.8%
International	\$ 11,258	\$ 10,792	\$ (466)	-4.1%
MBA Program - Accelerated (1 year)				
Resident	\$ 15,300	\$ 15,750	\$ 450	2.9%
Non-Resident	\$ 15,300	\$ 15,750	\$ 450	2.9%
International	\$ 18,750	\$ 19,320	\$ 570	3.0%
MS Exercise Physiology				
Resident	\$ 9,180	\$ 8,650	\$ (530)	-5.8%
Metro	\$ -			
Non-Resident	\$ 9,180	\$ 9,280	\$ 100	1.1%
International	\$ 11,258	\$ 10,792	\$ (466)	-4.1%
MA/MS Biology				
Resident	\$ 11,144	\$ 10,684	\$ (460)	-4.1%
Non-Resident	\$ 13,008	\$ 12,862	\$ (146)	-1.1%
International	\$ 13,008	\$ 12,862	\$ (146)	-1.1%
MA Dental Hygiene				
Resident	\$ 10,712	\$ 10,712	\$ -	0.0%
Non-Resident	\$ 10,712	\$ 10,712	\$ -	0.0%
International	\$ 12,502	\$ 12,502	\$ -	0.0%

MA Art Therapy				
Resident	\$ 9,990	\$ 9,496	\$ (494)	-4.9%
Non-Resident	\$ 9,990	\$ 9,496	\$ (494)	-4.9%
International	\$ 10,800	\$ 11,124	\$ 324	3.0%
BIO-MED (Bridge Program)				
Resident	\$ 18,570	\$ 18,340	\$ (230)	-1.2%
Non-Resident	\$ 21,690	\$ 21,970	\$ 280	1.3%
International	\$ 21,690	\$ 21,970	\$ 280	1.3%
MS Speech Language Pathology				
Resident	\$ 12,000	\$ 12,000	\$ -	0.0%
Metro	\$ -	\$ 16,500		
Non-Resident	\$ 23,200	\$ 23,200	\$ -	0.0%
International	\$ 23,200	\$ 23,200	\$ -	0.0%
GR Ed.D. in Instructional Leadership, Management, and Innovation				
Resident	\$ 24,990	\$ 24,990	\$ -	0.0%
Non-Resident	\$ 24,990	\$ 24,990	\$ -	0.0%
International	\$ 24,990	\$ 24,990	\$ -	0.0%
Physicians Assistant Program				
Resident	\$ 15,912	\$ 15,912	\$ -	0.0%
Non-Resident	\$ 25,350	\$ 25,350	\$ -	0.0%
<b>West Virginia State University</b>				
Resident	\$ 9,000	\$ 9,000	\$ -	0.0%
Non-Resident	\$ 20,400	\$ 20,400	\$ -	0.0%
Virtual Graduate	\$ 9,000	\$ 9,000		
Doctorate Program				
Resident	\$ 8,640	\$ 8,640	\$ -	
Non-Resident	\$ 19,980	\$ 19,980	\$ -	
<b>WV School of Osteopathic Medicine</b>				
Resident - 1st and 2nd year students	\$ 24,594	\$ 24,594	\$ -	0.0%
Resident - 3rd year students	\$ 24,594	\$ 24,594	\$ -	0.0%
Resident - 4th year students	\$ 24,594	\$ 24,594	\$ -	0.0%
Non-Resident - 1st and 2nd year students	\$ 57,394	\$ 57,394	\$ -	0.0%
Non-Resident - 1st and 2nd year students	\$ 57,394	\$ 57,394	\$ -	0.0%
Non-Resident - 3rd and 4th year students	\$ 57,394	\$ 57,394	\$ -	0.0%
Masters of Science in Biomedical Sciences				
Resident	\$ 12,700	\$ 12,700	\$ -	
Non-Resident	\$ 32,700	\$ 32,700	\$ -	

**West Virginia Higher Education Policy Commission**  
**Room and Board Rates - 2025-26 Academic Year**

Institution	Room and Board Description	Fee Type	Building Name	Room Type	2025-2026 Rate/Semester
<b>Bluefield State University</b>					
	Room Medical Arts Quad	R	Medical Arts Center	U	\$1,500
	Room Medical Arts Single	R	Medical Arts Center	S	\$4,200
	Meal Plan Unlimited	B			\$2,856
	Meal Plan 60 Meals	B			\$624
	Meal Plan 20 Meals	B			\$216
	Meal Plan 14 Weekly	B			\$2,292
	Meal Plan 100 Meals	B			\$996
	Room Medical Arts Double	R	Medical Arts Center	D	\$2,900
	Room Medical Arts Triple	R	Medical Arts Center	T	\$2,200
<b>Concord University</b>					
	Residence Halls	R	Wilson Hall	D	\$2,779
	Commuter 125 Block Plan	B			\$1,400
	Weekly 14 Meal Plan	B			\$2,825
	Commuter 75 Block Plan	B			\$925
	Single Room Charge	R	Single Room	S	\$937
	Commuter Flex Meal Plan	B			\$75
	All Access Meal Plan	B			\$2,991
	North and South Towers	R	Towers	D	\$3,032
	Auxiliary Residential Housing	R	Mill Street/ALEF	D	\$3,032
<b>Fairmont State University</b>					
	Bryant Place Double Room	R	Byrant Place	D	\$3,257
	Bryant Place Single Room	R	Byrant Place	S	\$3,855
	University Terrace	R	University Terrace	A	\$5,423
	University Terrace	R	University Terrace	A	\$4,612
	University Terrace	R	University Terrace	A	\$4,358
	University Terrace	R	University Terrace	U	\$3,601
	Traditional 15 Meal Plan	B			\$2,573
	Traditional 19 Meal Plan	B			\$2,675
	Prichard Hall Housing	R	Prichard Hall	D	\$2,797
	Pence Hall Single	R	Pence Hall	S	\$3,818
	Pence Hall Housing	R	Pence Hall	D	\$2,797
	Marrow Hall Single	R	Morrow Hall	S	\$3,818
	Morrow Hall with Bathroom	R	Morrow Hall	D	\$2,797
	Morrow Hall Housing	R	Morrow Hall	D	\$2,797
	Eating Made Easy Meal Plan	B			\$2,314
	On the Go Meal Plan	B			\$600
	The Ultimate Meal Plan	B			\$2,819
	Falcon Fuel Meal Plan	B			\$260
<b>Glenville State University</b>					
	Goodwin Hall: Single	R	Goodwin Hall	S	\$3,886
	Board Plan	B	Board	O	\$2,735
	Goodwin Hall: Double	R	Goodwin Hall	D	\$3,128
	Pickens Hall: Double	R	Pickens Hall	D	\$3,128
	Pioneer Village Residence	H	Pioneer Village	A	\$3,670
<b>Marshall University</b>					
	TWIN TOWERS EAST	R	TWIN TOWERS EAST	D	\$3,156
	TWIN TOWERS WEST	R	TWIN TOWERS WEST	S	\$4,087
	TWIN TOWERS WEST	R	TWIN TOWERS WEST	D	\$3,156
	FYRHFreshmanResHall	R	NORTH/SOUTH HALL	S	\$4,009
	FOOD SERVICE	B			\$2,632
	BUSKIRK HALL	R	BUSKIRK HALL	S	\$4,087
	BUSKIRK HALL	R	BUSKIRK HALL	D	\$3,156
	FOOD SERVICE	B			\$2,259

FOOD SERVICE	B			\$2,484
FOOD SERVICE	B			\$2,643
FOOD SERVICE	B			\$2,507
FOOD SERVICE	B			\$2,828
FOOD SERVICE	B			\$2,990
FOOD SERVICE	B			\$2,406
FOOD SERVICE	B			\$2,879
WILLIS HALL	R	WILLIS HALL	S	\$4,454
WILLIS HALL	R	WILLIS HALL	D	\$3,714
WELLMAN HALL	R	WELLMAN HALL	S	\$4,454
WELLMAN HALL	R	WELLMAN HALL	D	\$3,714
GIBSON HALL	R	GIBSON HALL	S	\$4,454
GIBSON HALL	R	GIBSON HALL	D	\$3,714
HAYMAKER HALL	R	HAYMAKER HALL	S	\$4,454
HAYMAKER HALL	R	HAYMAKER HALL	D	\$3,714
TWIN TOWERS EAST	R	TWIN TOWERS EAST	S	\$4,087
<b>Shepherd University</b>				
Gold Meal Plan	B			\$2,915
Extended Stay Housing	R	Various	O	\$25
Ram Block	B			\$1,635
Shepherd Block	B			\$800
All Dining Dollar Meal Plan	B			\$350
The Den Block	B			\$800
Apartments Double Occupancy	R	Dunlop and Printz Hall	D	\$4,040
Apartments Single Occupancy	R	Dunlop and Printz Hall	S	\$5,656
Apartments A Single Occupancy	R	Dunlop and Printz Hall	S	\$4,040
Apartments Deluxe Double	R	Dunlop and Printz Hall	D	\$4,209
Apartments Deluxe Single	R	Dunlop and Printz Hall	S	\$5,890
Apartments Deluxe A Single	R	Dunlop and Printz Hall	S	\$4,209
Miller Double Occupancy	R	Miller Hall	D	\$3,719
Miller Single Occupancy	R	Miller Hall	S	\$4,946
Miller A Single Occupancy	R	Miller Hall	S	\$3,719
Traditional Double Occupancy	R	Shaw and Thacher halls	D	\$2,899
Traditional Single Occupancy	R	Shaw and Thacher halls	S	\$3,856
Traditional A Single Occupancy	R	Shaw and Thacher halls	S	\$2,899
Potomac Place Double Occupancy	R	Potomac Place	D	\$3,760
Potomac Place Single Occupancy	R	Potomac Place	S	\$4,999
Potomac Place A Single Occupancy	R	Potomac Place	S	\$3,760
WestWoods Double Occupancy	R	Boteler Lurry Martin Moler Yost	D	\$3,719
WestWoods Single Occupancy	R	Boteler Lurry Martin Moler Yost	S	\$4,946
WestWoods A Single Occupancy	R	Boteler Lurry Martin Moler Yost	S	\$3,719
Summer Housing	R	Dunlop Printz and Miller Halls	D	\$1,740
Blue Meal Plan	B			\$2,625
<b>West Liberty University</b>				
Room - Double	R	538 VanMeter Way	A	\$2,293
University Place II - 12 Month	R	University Place II	A	\$6,161
University Place I - 12 Month	R	University Place I	A	\$5,722
University Place I	R	University Place I	A	\$4,292
Rogers Hall - Single	R	Rogers Hall	S	\$2,293
Krise Hall - Double	R	Krise Hall	D	\$2,293
Krise Hall - Single	R	Krise Hall	S	\$3,091
Hughes Hall - Double	R	Hughes Hall	D	\$2,293
Hughes Hall - Single	R	Hughes Hall	S	\$3,091
Curtis Hall - Single	R	Curtis Hall	S	\$2,693
Commons	R	Commons	A	\$2,293
Boyd Hall - Single	R	Boyd Hall	S	\$2,293
Topper Village	H	Topper Village	A	\$4,895
Topper Village - 12 Month	H	Topper Village	A	\$6,527
Room - Double	R	183 Residence Drive	A	\$2,293
Room - Double	R	310 Faculty Drive	A	\$2,293

Room - Double	R	556 VanMeter Way	A	\$2,293
Room - Double	R	572 VanMeter Way	A	\$2,293
Room - Double	R	588 VanMeter Way	A	\$2,293
12 Meal Plan	B			\$2,930
14 Meal Plan	B			\$2,930
19 Meal Plan	B			\$2,930
75 Meal Block Plan	B			\$1,105
Cable and Internet Fee	O			\$312
Residence Fee	O			\$415
Laundry Fee	O			\$60
University Place II	R	University Place II	A	\$4,621
Beta Hall - Single	R	Beta Hall	S	\$2,923
Bonar Hall - Single	R	Bonar Hall	S	\$3,091
Bonar Hall - Double	R	Bonar Hall	D	\$2,293
<b>WV State University</b>				
WVSU Commuter Meal Plan	B			\$400
Board/Dining	B			\$2,880
Housing - Sullivan East Single	R	Sullivan East	S	\$1,750
Housing - Sullivan East Double	R	Sullivan East	D	\$1,500
Housing - Keith Hall Apartment	R	Keith Scholars Hall	A	\$4,605
Housing - Sullivan West Double	R	Sullivan West	D	\$1,500
Housing - Keith Hall 3BR Suite	R	Keith Scholars Hall	U	\$3,881
Housing - Keith Hall 2BR Suite	R	Keith Scholars Hall	U	\$3,881
Housing - Dawson Single	R	Dawson Hall	S	\$3,621
Housing - Dawson Double	R	Dawson Hall	D	\$2,479
Housing - Keith Hall 4BR Suite	R	Keith Scholars Hall	U	\$3,881

**Fee Types** - R = Room, B = Board, H = Housing/Rental, O = Other

**Room Types** - S = Single, D = Double, T = Triple, U = Suite, A = Apartment, O = Other



**West Virginia Higher Education Policy Commission**  
**Program Fees - 2025-26 Academic Year**

Institution	Program Fee Description	2024-2025 Rate per Semester	Increase (Decrease)	2025-2026 Rate per Semester
BLUEFIELD STATE UNIVERSITY	RBA Programmatic Fee   Major: Regents Bachelor of Arts	\$385	\$0	\$385
BLUEFIELD STATE UNIVERSITY	Business Programmatic Fee   Major: Accounting	\$216	\$0	\$216
BLUEFIELD STATE UNIVERSITY	Health Science ASN Fee   Major: Nursing-LPN	\$648	\$0	\$648
BLUEFIELD STATE UNIVERSITY	Health Science ASN Fee   Major: Nursing	\$648	\$0	\$648
BLUEFIELD STATE UNIVERSITY	Health Science ASN Fee   Major: Nursing (LPN Transition)	\$648	\$0	\$648
BLUEFIELD STATE UNIVERSITY	BS Education Programmatic Fee   Major: Early/Middle (Admitted)	\$216	\$0	\$216
BLUEFIELD STATE UNIVERSITY	BS Education Programmatic Fee   Major: Elementary Educ(K-6)(Admitted)	\$216	\$0	\$216
BLUEFIELD STATE UNIVERSITY	Business Programmatic Fee   Major: Sports Management	\$216	\$0	\$216
BLUEFIELD STATE UNIVERSITY	Business Programmatic Fee   Major: Marketing	\$216	\$0	\$216
BLUEFIELD STATE UNIVERSITY	Business Programmatic Fee   Major: Management	\$216	\$0	\$216
BLUEFIELD STATE UNIVERSITY	Business Programmatic Fee   Major: Health Services Management	\$216	\$0	\$216
BLUEFIELD STATE UNIVERSITY	Business Programmatic Fee   Major: Entrepreneurship	\$216	\$0	\$216
BLUEFIELD STATE UNIVERSITY	Business Programmatic Fee   Major: Business Administration	\$216	\$0	\$216
BLUEFIELD STATE UNIVERSITY	Business Programmatic Fee   Major: General Business - BC	\$216	\$0	\$216
BLUEFIELD STATE UNIVERSITY	Business Programmatic Fee   Major: Business Information Systems	\$216	\$0	\$216
BLUEFIELD STATE UNIVERSITY	Business Programmatic Fee   Major: Accountancy	\$216	\$0	\$216
BLUEFIELD STATE UNIVERSITY	Health Science A.S.R.T Fee   Major: Radiologic Technology	\$324	\$0	\$324
CONCORD UNIVERSITY	Nursing Program Fee   Course: NUR310 Health Assessment			\$1,000
CONCORD UNIVERSITY	Nursing Program Fee   Course: NUR416 Nursing Clinical III	\$1,000	\$0	\$1,000
CONCORD UNIVERSITY	Nursing Program Fee   Course: NUR318 Nursing Clinical I	\$1,000	\$0	\$1,000
FAIRMONT STATE UNIVERSITY	Architecture Program Fee			\$400
FAIRMONT STATE UNIVERSITY	SciTech College Fee			\$300
FAIRMONT STATE UNIVERSITY	Business Program Fee			\$300
FAIRMONT STATE UNIVERSITY	Education Program Fee			\$300
FAIRMONT STATE UNIVERSITY	Exploratory Program Fee			\$100
FAIRMONT STATE UNIVERSITY	FSU Flight Commercial Non-Ref			\$12,119
FAIRMONT STATE UNIVERSITY	FSU Flight Commercial Fee			\$19,305
FAIRMONT STATE UNIVERSITY	FSU Flight Instrument Non-Ref			\$7,411
FAIRMONT STATE UNIVERSITY	FSU Flight Instrument Fee			\$7,255
FAIRMONT STATE UNIVERSITY	FSU Flight Private Non-Ref			\$6,913
FAIRMONT STATE UNIVERSITY	FSU Flight Private Fee			\$7,575
FAIRMONT STATE UNIVERSITY	Graduate Business Program Fee			\$400
FAIRMONT STATE UNIVERSITY	Graduate Education Program Fee			\$400
FAIRMONT STATE UNIVERSITY	Graduate Lib. Arts Program Fee			\$400
FAIRMONT STATE UNIVERSITY	Graduate Sci/Tech Program Fee			\$400
FAIRMONT STATE UNIVERSITY	Liberal Arts Program Fee			\$250
FAIRMONT STATE UNIVERSITY	Nursing Program Fee			\$700
FAIRMONT STATE UNIVERSITY	AIMSS - Tier 2			\$5,000
MARSHALL UNIVERSITY	REC CENTER/COHPSOK COURSE FEE   Course: PEL3325 SpTp: Pilates			\$40
MARSHALL UNIVERSITY	REC CENTER/COHPSOK COURSE FEE   Course: PEL3326 SpTp: Pilates			\$40
MARSHALL UNIVERSITY	REC CENTER/COHPSOK COURSE FEE   Course: PEL3283 Basketball	\$40	\$0	\$40
MARSHALL UNIVERSITY	REC CENTER/COHPSOK COURSE FEE   Course: PEL3286 Body Cond W/Weights	\$40	\$0	\$40
MARSHALL UNIVERSITY	REC CENTER/COHPSOK COURSE FEE   Course: PEL3306 Core Conditioning	\$40	\$0	\$40
MARSHALL UNIVERSITY	REC CENTER/COHPSOK COURSE FEE   Course: PEL3314 Yoga	\$40	\$0	\$40
MARSHALL UNIVERSITY	REC CENTER/COHPSOK COURSE FEE   Course: PEL3321 Touch Football			\$40
MARSHALL UNIVERSITY	COEPD COUN Software Fee   Course: COUN1777 Professional Orientation			\$500
MARSHALL UNIVERSITY	COEPD COUN Software Fee   Course: COUN1776 Professional Orientation			\$500
MARSHALL UNIVERSITY	EdD/EdS Advance Program Fee   Course: LS2602 Adv Research I			\$150
MARSHALL UNIVERSITY	EdD/EdS Advance Program Fee   Course: LS2605 Adv Research I			\$150
MARSHALL UNIVERSITY	EdD/EdS Advance Program Fee   Course: LS2608 Adv Research I			\$150
MARSHALL UNIVERSITY	EdD/EdS Advance Program Fee   Course: LS2611 Adv Res II in Lead Studies	\$150	\$0	\$150
MARSHALL UNIVERSITY	EdD/EdS Advance Program Fee   Course: LS2625 Dissertation Research	\$150	\$0	\$150
MARSHALL UNIVERSITY	EdD/EdS Advance Program Fee   Course: CI1567 Curr & Inst Dissertation Res			\$50
MARSHALL UNIVERSITY	EdD/EdS Advance Program Fee   Course: EDF1994 Survey Research in Education			\$150
MARSHALL UNIVERSITY	EdD/EdS Advance Program Fee   Course: LS2614 Adv Res II in Lead Studies	\$150	\$0	\$150
MARSHALL UNIVERSITY	EdD/EdS Advance Program Fee   Course: LS2620 Dissertation Research	\$150	\$0	\$150
MARSHALL UNIVERSITY	EdD/EdS Advance Program Fee   Course: LS2623 Dissertation Research	\$150	\$0	\$150

MARSHALL UNIVERSITY	EdD/EdS Advance Program Fee   Course: LS2627 Dissertation Research	\$150	\$0	\$150
MARSHALL UNIVERSITY	EdD/EdS Advance Program Fee   Course: LS2624 Dissertation Research	\$150	\$0	\$150
MARSHALL UNIVERSITY	EdD/EdS Advance Program Fee   Course: CI1569 Curr & Inst Dissertation Res			\$50
MARSHALL UNIVERSITY	EdD/EdS Advance Program Fee   Course: EDF1988 Statistical Methods			\$150
MARSHALL UNIVERSITY	EdD/EdS Advance Program Fee   Course: LS2603 Adv Research I			\$150
MARSHALL UNIVERSITY	EdD/EdS Advance Program Fee   Course: LS2604 Adv Research I			\$150
MARSHALL UNIVERSITY	EdD/EdS Advance Program Fee   Course: LS2606 Adv Research I			\$150
MARSHALL UNIVERSITY	Study Abroad Fee   Course: SA3688 Studies Abroad-Graduate			\$100
MARSHALL UNIVERSITY	Study Abroad Fee   Course: SA3687 Studies Abroad - Preregistra			\$100
MARSHALL UNIVERSITY	Study Abroad Fee   Course: SA3686 Studies Abroad			\$100
MARSHALL UNIVERSITY	Study Abroad Fee   Course: SA3689 Studies Abroad Override			\$100
MARSHALL UNIVERSITY	REC CENTER/R.A.D. COURSE FEE   Course: PEL3291 Self Defense			\$40
MARSHALL UNIVERSITY	REC CENTER/R.A.D. COURSE FEE   Course: PEL3290 Self Defense	\$40	\$0	\$40
MARSHALL UNIVERSITY	REC CENTER/R.A.D. COURSE FEE   Course: PEL3292 Self Defense			\$40
MARSHALL UNIVERSITY	REC CENTER/R.A.D. COURSE FEE   Course: PEL3320 Advanced Self Defense			\$40
MARSHALL UNIVERSITY	REC CENTER/COHPSOK COURSE FEE   Course: PEL3281 Basketball	\$40	\$0	\$40
MARSHALL UNIVERSITY	REC CENTER/COHPSOK COURSE FEE   Course: PEL3289 Indoor Cycling			\$40
MARSHALL UNIVERSITY	REC CENTER/COHPSOK COURSE FEE   Course: PEL3298 Beginning Badminton	\$40	\$0	\$40
MARSHALL UNIVERSITY	REC CENTER/COHPSOK COURSE FEE   Course: PEL3304 Rock Climbing	\$40	\$0	\$40
MARSHALL UNIVERSITY	REC CENTER/COHPSOK COURSE FEE   Course: PEL3317 Yoga	\$40	\$0	\$40
MARSHALL UNIVERSITY	REC CENTER/COHPSOK COURSE FEE   Course: PEL3318 Mindfulness and Yoga	\$40	\$0	\$40
MARSHALL UNIVERSITY	REC CENTER/COHPSOK COURSE FEE   Course: PEL3323 SpTp: Intro to Rec Sports			\$40
MARSHALL UNIVERSITY	REC CENTER/COHPSOK COURSE FEE   Course: PEL3327 SpTp: Walk for Wellness			\$40
MARSHALL UNIVERSITY	REC CENTER/COHPSOK COURSE FEE   Course: PEL3329 Lifeguarding			\$40
MARSHALL UNIVERSITY	REC CENTER/COHPSOK COURSE FEE   Course: PEL3295 Beginning Tennis	\$40	\$0	\$40
MARSHALL UNIVERSITY	REC CENTER/COHPSOK COURSE FEE   Course: PEL3297 Beginning Badminton	\$40	\$0	\$40
MARSHALL UNIVERSITY	REC CENTER/COHPSOK COURSE FEE   Course: PEL3301 Beginning Racquetball	\$40	\$0	\$40
MARSHALL UNIVERSITY	REC CENTER/COHPSOK COURSE FEE   Course: PEL3302 Rock Climbing	\$40	\$0	\$40
MARSHALL UNIVERSITY	REC CENTER/COHPSOK COURSE FEE   Course: PEL3311 Yoga	\$40	\$0	\$40
MARSHALL UNIVERSITY	REC CENTER/COHPSOK COURSE FEE   Course: PEL3319 Mindfulness and Yoga			\$40
MARSHALL UNIVERSITY	REC CENTER/COHPSOK COURSE FEE   Course: PEL3324 SpTp: Disc Golf			\$40
MARSHALL UNIVERSITY	REC CENTER/COHPSOK COURSE FEE   Course: PEL3280 Basketball			\$40
MARSHALL UNIVERSITY	REC CENTER/COHPSOK COURSE FEE   Course: PEL3308 Yoga	\$40	\$0	\$40
MARSHALL UNIVERSITY	REC CENTER/COHPSOK COURSE FEE   Course: PEL3313 Yoga	\$40	\$0	\$40
MARSHALL UNIVERSITY	REC CENTER/COHPSOK COURSE FEE   Course: PEL3285 Body Cond W/Weights	\$40	\$0	\$40
MARSHALL UNIVERSITY	REC CENTER/COHPSOK COURSE FEE   Course: PEL3288 Indoor Cycling			\$40
MARSHALL UNIVERSITY	REC CENTER/COHPSOK COURSE FEE   Course: PEL3299 Beginning Badminton	\$40	\$0	\$40
MARSHALL UNIVERSITY	REC CENTER/COHPSOK COURSE FEE   Course: PEL3303 Rock Climbing	\$40	\$0	\$40
MARSHALL UNIVERSITY	REC CENTER/COHPSOK COURSE FEE   Course: PEL3305 Rock Climbing	\$40	\$0	\$40
MARSHALL UNIVERSITY	REC CENTER/COHPSOK COURSE FEE   Course: PEL3310 Yoga			\$40
MARSHALL UNIVERSITY	REC CENTER/COHPSOK COURSE FEE   Course: PEL3322 SpTp: Intro to Rec Sports			\$40
MARSHALL UNIVERSITY	REC CENTER/COHPSOK COURSE FEE   Course: PEL3282 Basketball	\$40	\$0	\$40
MARSHALL UNIVERSITY	REC CENTER/COHPSOK COURSE FEE   Course: PEL3293 Pickle Ball	\$40	\$0	\$40
MARSHALL UNIVERSITY	REC CENTER/COHPSOK COURSE FEE   Course: PEL3312 Yoga	\$40	\$0	\$40
MARSHALL UNIVERSITY	REC CENTER/COHPSOK COURSE FEE   Course: PEL3316 Yoga	\$40	\$0	\$40
MARSHALL UNIVERSITY	REC CENTER/COHPSOK COURSE FEE   Course: PEL3284 Body Cond W/Weights	\$40	\$0	\$40
MARSHALL UNIVERSITY	REC CENTER/COHPSOK COURSE FEE   Course: PEL3287 Body Cond W/Weights	\$40	\$0	\$40
MARSHALL UNIVERSITY	REC CENTER/COHPSOK COURSE FEE   Course: PEL3294 Pickle Ball	\$40	\$0	\$40
MARSHALL UNIVERSITY	REC CENTER/COHPSOK COURSE FEE   Course: PEL3300 Beginning Soccer	\$40	\$0	\$40
MARSHALL UNIVERSITY	REC CENTER/COHPSOK COURSE FEE   Course: PEL3307 Core Conditioning	\$40	\$0	\$40
MARSHALL UNIVERSITY	REC CENTER/COHPSOK COURSE FEE   Course: PEL3328 SpTp: Walk for Wellness			\$40
MARSHALL UNIVERSITY	REC CENTER/COHPSOK COURSE FEE   Course: PEL3296 Beginning Badminton	\$40	\$0	\$40
MARSHALL UNIVERSITY	REC CENTER/COHPSOK COURSE FEE   Course: PEL3309 Yoga	\$40	\$0	\$40
MARSHALL UNIVERSITY	REC CENTER/COHPSOK COURSE FEE   Course: PEL3315 Yoga	\$40	\$0	\$40
MARSHALL UNIVERSITY	COEPD COUN Software Fee   Course: COUN1780 Professional Orientation			\$500
MARSHALL UNIVERSITY	COEPD COUN Software Fee   Course: COUN1781 Professional Orientation			\$500
MARSHALL UNIVERSITY	COEPD COUN Software Fee   Course: COUN1784 Professional Orientation			\$500
MARSHALL UNIVERSITY	COEPD COUN Software Fee   Course: COUN1782 Professional Orientation			\$500
MARSHALL UNIVERSITY	COEPD COUN Software Fee   Course: COUN1778 Professional Orientation			\$500
MARSHALL UNIVERSITY	COEPD COUN Software Fee   Course: COUN1779 Professional Orientation			\$500
MARSHALL UNIVERSITY	COEPD COUN Software Fee   Course: COUN1783 Professional Orientation			\$500
MARSHALL UNIVERSITY	Aviation-Solo Flight Lab   Course: AVSC1137 Solo Flight Lab			\$6,295
MARSHALL UNIVERSITY	Aviation-Solo Flight Lab   Course: AVSC1138 Solo Flight Lab			\$6,295
MARSHALL UNIVERSITY	Aviation-Solo Flight Lab   Course: AVSC1135 Solo Flight Lab			\$6,295
MARSHALL UNIVERSITY	Aviation-Solo Flight Lab   Course: AVSC1136 Solo Flight Lab			\$6,295

MARSHALL UNIVERSITY	Aviation-PrivatePilotCertLab   Course: AVSC1140 Private Pilot Cert ASEL Lab			\$8,050
MARSHALL UNIVERSITY	Aviation-PrivatePilotCertLab   Course: AVSC1139 Private Pilot Cert ASEL Lab			\$8,050
MARSHALL UNIVERSITY	Aviation-PrivatePilotCertLab   Course: AVSC1141 Private Pilot Cert ASEL Lab			\$8,050
MARSHALL UNIVERSITY	Aviation-PrivatePilotCertLab   Course: AVSC1142 Private Pilot Cert ASEL Lab			\$8,050
MARSHALL UNIVERSITY	Aviation-InstrumentCertLab   Course: AVSC1148 Instrument Certification Lab			\$14,448
MARSHALL UNIVERSITY	Aviation-InstrumentCertLab   Course: AVSC1146 Instrument Certification Lab			\$14,448
MARSHALL UNIVERSITY	Aviation-InstrumentCertLab   Course: AVSC1147 Instrument Certification Lab			\$14,448
MARSHALL UNIVERSITY	Aviation-CommercialPhase1Lab   Course: AVSC1153 Commercial Phase I Lab			\$17,647
MARSHALL UNIVERSITY	AviationCommercialPhase2Lab   Course: AVSC1155 Com Phase II ASEL Lab			\$14,345
MARSHALL UNIVERSITY	Aviation Initial CFI ASEL Lab   Course: AVSC1156 Initial CFI ASEL Lab			\$7,224
MARSHALL UNIVERSITY	Aviation Initial CFII Lab   Course: AVSC1149 CFII Lab			\$4,231
MARSHALL UNIVERSITY	Aviation Commercial AMEL Lab   Course: AVSC1157 Com AMEL Add-On Lab			\$7,018
MARSHALL UNIVERSITY	COHP-St. Mary's Lab Fee-MI   Course: MI2708 Imaging Procedures III			\$100
MARSHALL UNIVERSITY	COHP-St. Mary's Lab Fee-MI   Course: MI2700 Imaging Procedures I			\$100
MARSHALL UNIVERSITY	COHP-St. Mary's Lab Fee-RT   Course: RSP3670 Respiratory Internship II			\$100
MARSHALL UNIVERSITY	COHP-St. Mary's Lab Fee-RT   Course: RSP3671 Respiratory Internship IV			\$100
MARSHALL UNIVERSITY	COHP-St. Mary's Lab Fee-RT   Course: RSP3667 Respiratory Lab			\$100
MARSHALL UNIVERSITY	COHP-St.Mary's Lab Fee-Nursing   Course: NUR3170 Health Alterations III			\$100
MARSHALL UNIVERSITY	COHP-St.Mary's Lab Fee-Nursing   Course: NUR3155 Health Alterations I			\$100
MARSHALL UNIVERSITY	COHP-St.Mary's Lab Fee-Nursing   Course: NUR3148 Introduction to Nursing			\$100
MARSHALL UNIVERSITY	COHP-St.Mary's Lab Fee-Nursing   Course: NUR3168 Health Alterations II			\$100
MARSHALL UNIVERSITY	EdD/EdS Advance Program Fee   Course: CI1566 Curr & Inst Dissertation Res			\$50
MARSHALL UNIVERSITY	EdD/EdS Advance Program Fee   Course: LS2626 Dissertation Research	\$150	\$0	\$150
MARSHALL UNIVERSITY	EdD/EdS Advance Program Fee   Course: LS2600 Organizational Analysis			\$150
MARSHALL UNIVERSITY	EdD/EdS Advance Program Fee   Course: LS2612 Adv Res II in Lead Studies	\$150	\$0	\$150
MARSHALL UNIVERSITY	EdD/EdS Advance Program Fee   Course: LS2613 Adv Res II in Lead Studies	\$150	\$0	\$150
MARSHALL UNIVERSITY	EdD/EdS Advance Program Fee   Course: LS2619 Dissertation Research	\$150	\$0	\$150
MARSHALL UNIVERSITY	EdD/EdS Advance Program Fee   Course: EDF4415 Problem Report			\$150
MARSHALL UNIVERSITY	EdD/EdS Advance Program Fee   Course: EDF4417 Problem Report			\$150
MARSHALL UNIVERSITY	EdD/EdS Advance Program Fee   Course: CI1564 Curriculum Theories			\$150
MARSHALL UNIVERSITY	EdD/EdS Advance Program Fee   Course: CI1570 Curr & Inst Dissertation Res			\$50
MARSHALL UNIVERSITY	EdD/EdS Advance Program Fee   Course: EDF1991 Problem Report			\$150
MARSHALL UNIVERSITY	EdD/EdS Advance Program Fee   Course: LS2599 Principles of Leadership			\$150
MARSHALL UNIVERSITY	EdD/EdS Advance Program Fee   Course: LS2615 Adv Res II in Lead Studies	\$150	\$0	\$150
MARSHALL UNIVERSITY	EdD/EdS Advance Program Fee   Course: LS2618 Dissertation Research	\$150	\$0	\$150
MARSHALL UNIVERSITY	EdD/EdS Advance Program Fee   Course: LS2598 Principles of Leadership			\$150
MARSHALL UNIVERSITY	EdD/EdS Advance Program Fee   Course: LS2621 Dissertation Research	\$150	\$0	\$150
MARSHALL UNIVERSITY	EdD/EdS Advance Program Fee   Course: EDF1992 Problem Report			\$150
MARSHALL UNIVERSITY	EdD/EdS Advance Program Fee   Course: EDF1984 Qualitative Research Educ			\$150
MARSHALL UNIVERSITY	EdD/EdS Advance Program Fee   Course: CI1568 Curr & Inst Dissertation Res			\$50
MARSHALL UNIVERSITY	EdD/EdS Advance Program Fee   Course: CI1563 Curriculum Development			\$150
MARSHALL UNIVERSITY	EdD/EdS Advance Program Fee   Course: CI4443 Curr & Inst Dissertation Res			\$100
MARSHALL UNIVERSITY	EdD/EdS Advance Program Fee   Course: LS2622 Dissertation Research	\$150	\$0	\$150
MARSHALL UNIVERSITY	EdD/EdS Advance Program Fee   Course: CI1565 Curr & Inst Dissertation Res			\$50
MARSHALL UNIVERSITY	EdD/EdS Advance Program Fee   Course: EDF1990 Problem Report			\$150
MARSHALL UNIVERSITY	EdD/EdS Advance Program Fee   Course: EDF1993 Research Design			\$150
MARSHALL UNIVERSITY	EdD/EdS Advance Program Fee   Course: LS2601 Organizational Analysis			\$150
MARSHALL UNIVERSITY	EdD/EdS Advance Program Fee   Course: LS2607 Adv Research I			\$150
MARSHALL UNIVERSITY	EdD/EdS Advance Program Fee   Course: LS2609 Adv Res II in Lead Studies	\$150	\$0	\$150
MARSHALL UNIVERSITY	EdD/EdS Advance Program Fee   Course: LS2610 Adv Res II in Lead Studies	\$150	\$0	\$150
MARSHALL UNIVERSITY	EdD/EdS Advance Program Fee   Course: CI1571 Curr & Inst Dissertation Res			\$50
MARSHALL UNIVERSITY	EdD/EdS Advance Program Fee   Course: CIEC1576 Technology and Curriculum			\$150
MARSHALL UNIVERSITY	EdD/EdS Advance Program Fee   Course: EDF1985 Qualitative Research Educ			\$150
SHEPHERD UNIVERSITY	Social Work Major Fee   Program: Social Work	\$50	\$0	\$50
SHEPHERD UNIVERSITY	Music Major Fee   Program: Music Education PreK-Adult	\$125	\$0	\$125
SHEPHERD UNIVERSITY	Program fee for Rec & Ed Major   Program: Phys Ed & Health Education	\$45	\$0	\$45
SHEPHERD UNIVERSITY	Program fee for Rec & Ed Major   Program: Physical Education PreK-Adult	\$45	\$0	\$45
SHEPHERD UNIVERSITY	Program fee for Rec & Ed Major   Program: Physical Education K-12	\$45	\$0	\$45



WEST LIBERTY UNIVERSITY	Dental Hygiene Clinic Fees   Course: DH1148 Clin Dental Hygiene IV Lab	\$115	\$33	\$148
WEST LIBERTY UNIVERSITY	Dental Hygiene Clinic Fees   Course: DH8314 Clin Dental Hygiene III Lab	\$1,365	\$363	\$1,728
WEST LIBERTY UNIVERSITY	Dental Hygiene Clinic Fees   Course: DH8315 Clin Dental Hygiene III Lab	\$1,365	\$363	\$1,728
WEST LIBERTY UNIVERSITY	Education CEU   Course: EDUC10758 Special Topics in Education			\$180
WEST LIBERTY UNIVERSITY	Education CEU   Course: EDUC10759 Special Topics in Education			\$180
WEST LIBERTY UNIVERSITY	Education CEU   Course: EDUC3209 Special Topics in Education			\$180
WEST LIBERTY UNIVERSITY	Education CEU   Course: EDUC3210 Special Topics in Education			\$180
WEST LIBERTY UNIVERSITY	EdD Dissertation Course Fee   Major: Doctorate of Education			\$500
WEST LIBERTY UNIVERSITY	EdD Dissertation Course Fee   Major: Doctorate of Education			\$500
WEST LIBERTY UNIVERSITY	EdD Dissertation Course Fee   Major: Doctorate of Education			\$500
WEST LIBERTY UNIVERSITY	Tuition Enhancement			\$195
WEST LIBERTY UNIVERSITY	First Aid Course Fee   Course: SDE8126 First Aid-Emer Service	\$50	\$0	\$50
WEST LIBERTY UNIVERSITY	First Aid Course Fee   Course: SDE8127 First Aid-Emer Service	\$50	\$0	\$50
WEST LIBERTY UNIVERSITY	Nursing Course Fees   Course: NUR8682 Clinical Nursing I			\$100
WEST LIBERTY UNIVERSITY	Nursing Course Fees   Course: NUR8689 Clinical Nursing III			\$100
WEST LIBERTY UNIVERSITY	Nursing Course Fees   Course: NUR1354 Clinical Nursing II			\$100
WEST LIBERTY UNIVERSITY	Course Fee-Biology   Course: BIO10482 Life Science For Non-maj Lab			\$50
WEST LIBERTY UNIVERSITY	Course Fee-Biology   Course: BIO8080 Life Science For Non-maj Lab			\$50
WEST LIBERTY UNIVERSITY	Course Fee-Biology   Course: BIO8081 Life Science For Non-maj Lab			\$50
WEST LIBERTY UNIVERSITY	Course Fee-Biology   Course: BIO8083 Life Science For Non-maj Lab			\$50
WEST LIBERTY UNIVERSITY	Course Fee-Biology   Course: BIO8086 Life Science For Non-maj Lab			\$50
WEST LIBERTY UNIVERSITY	Course Fee-Biology   Course: BIO1042 Life Science For Non-maj Lab			\$50
WEST LIBERTY UNIVERSITY	Course Fee-Biology   Course: BIO1044 Life Science For Non-maj Lab			\$50
WEST LIBERTY UNIVERSITY	Course Fee-Biology   Course: BIO1045 Life Science For Non-maj Lab			\$50
WEST LIBERTY UNIVERSITY	Course Fee-Biology   Course: BIO3003 Life Science For Non-maj Lab			\$50
WEST LIBERTY UNIVERSITY	Course Fee-Biology   Course: BIO3046 Life Science For Non-maj Lab			\$50
WEST LIBERTY UNIVERSITY	Course Fee-Biology   Course: BIO1046 Life Science For Non-maj Lab			\$50
WEST LIBERTY UNIVERSITY	Course Fee-Chemistry   Course: CHEM10706 Foundations Of Chemistry Lab			\$50
WEST LIBERTY UNIVERSITY	Course Fee-Chemistry   Course: CHEM8210 Foundations Of Chemistry Lab			\$50
WEST LIBERTY UNIVERSITY	Course Fee-Chemistry   Course: CHEM8212 Foundations Of Chemistry Lab			\$50
WEST LIBERTY UNIVERSITY	Course Fee-Chemistry   Course: CHEM9417 Foundations Of Chemistry Lab			\$50
WEST LIBERTY UNIVERSITY	Course Fee-Chemistry   Course: CHEM1088 Foundations Of Chemistry Lab			\$50
WEST LIBERTY UNIVERSITY	Course Fee-Chemistry   Course: CHEM1488 Foundations Of Chemistry Lab			\$50
WEST LIBERTY UNIVERSITY	Course Fee-Chemistry   Course: CHEM1887 Foundations Of Chemistry Lab			\$50
WEST LIBERTY UNIVERSITY	Course Fee-Chemistry   Course: CHEM3177 Foundations Of Chemistry Lab			\$50
WEST LIBERTY UNIVERSITY	Course Fee-Music   Course: MUS10737 Fundamental Of Strings			\$100
WEST LIBERTY UNIVERSITY	Course Fee-Music   Course: MUS9673 Choral Techniques-literature			\$100
WEST LIBERTY UNIVERSITY	Course Fee-Music   Course: MUS8836 Instru Techniques & Literature			\$100
WEST LIBERTY UNIVERSITY	Course Fee-Music   Course: MUS8825 Recording Techniques			\$50
WEST LIBERTY UNIVERSITY	Course Fee-Music   Course: MUS2523 Intro to Music Technology			\$50
WEST LIBERTY UNIVERSITY	MACP Test Prep Fee   Course: PSYC10402 Clinical Internship II	\$550	\$0	\$550
WEST LIBERTY UNIVERSITY	Marching Band Fee   Course: MUS10736 Small Instrumental Ensemble			\$250
WEST LIBERTY UNIVERSITY	Marching Band Fee   Course: MUS9239 Small Instrumental Ensemble			\$250
WEST LIBERTY UNIVERSITY	Marching Band Fee   Course: MUS1340 Small Instrumental Ensemble			\$250
WEST LIBERTY UNIVERSITY	Marching Band Fee   Course: MUS1763 Small Instrumental Ensemble			\$250
WEST LIBERTY UNIVERSITY	Marching Band Fee   Course: MUS3056 Small Instrumental Ensemble			\$250
WEST LIBERTY UNIVERSITY	MCAT Prep Course Fee   Course: BIO9683 MCAT Preparation	\$1,300	\$0	\$1,300
WEST LIBERTY UNIVERSITY	Private Music Lessons   Course: MUS10592 Applied Music Instruction	\$250	\$50	\$300
WEST LIBERTY UNIVERSITY	Private Music Lessons   Course: MUS8602 Applied Music Instruction	\$250	\$50	\$300
WEST LIBERTY UNIVERSITY	Private Music Lessons   Course: MUS8618 Applied Music Instruction	\$250	\$50	\$300
WEST LIBERTY UNIVERSITY	Private Music Lessons   Course: MUS8672 Applied Music Instruction	\$250	\$50	\$300
WEST LIBERTY UNIVERSITY	Private Music Lessons   Course: MUS8674 Applied Music Instruction	\$250	\$50	\$300
WEST LIBERTY UNIVERSITY	Private Music Lessons   Course: MUS8676 Applied Music Instruction	\$250	\$50	\$300
WEST LIBERTY UNIVERSITY	Private Music Lessons   Course: MUS8839 Applied Music Instruction	\$250	\$50	\$300
WEST LIBERTY UNIVERSITY	Private Music Lessons   Course: MUS8840 Applied Music Instruction	\$250	\$50	\$300
WEST LIBERTY UNIVERSITY	Private Music Lessons   Course: MUS8841 Applied Music Instruction	\$250	\$50	\$300
WEST LIBERTY UNIVERSITY	Private Music Lessons   Course: MUS8843 Applied Music Instruction	\$250	\$50	\$300
WEST LIBERTY UNIVERSITY	Private Music Lessons   Course: MUS8845 Applied Music Instruction	\$250	\$50	\$300
WEST LIBERTY UNIVERSITY	Private Music Lessons   Course: MUS8849 Applied Music Instruction	\$250	\$50	\$300
WEST LIBERTY UNIVERSITY	Private Music Lessons   Course: MUS1573 Applied Music Instruction			\$300
WEST LIBERTY UNIVERSITY	Private Music Lessons   Course: MUS1575 Applied Music Instruction			\$300
WEST LIBERTY UNIVERSITY	Private Music Lessons   Course: MUS1577 Applied Music Instruction			\$300
WEST LIBERTY UNIVERSITY	Private Music Lessons   Course: MUS1589 Applied Music Instruction			\$300
WEST LIBERTY UNIVERSITY	Private Music Lessons   Course: MUS1591 Applied Music Instruction			\$300
WEST LIBERTY UNIVERSITY	Private Music Lessons   Course: MUS1607 Applied Music Instruction	\$250	\$50	\$300

WEST LIBERTY UNIVERSITY	Private Music Lessons   Course: MUS1609 Applied Music Instruction	\$250	\$50	\$300
WEST LIBERTY UNIVERSITY	Private Music Lessons   Course: MUS1611 Applied Music Instruction	\$250	\$50	\$300
WEST LIBERTY UNIVERSITY	Private Music Lessons   Course: MUS1613 Applied Music Instruction	\$250	\$50	\$300
WEST LIBERTY UNIVERSITY	Private Music Lessons   Course: MUS1619 Applied Music Instruction	\$250	\$50	\$300
WEST LIBERTY UNIVERSITY	Private Music Lessons   Course: MUS1620 Applied Music Instruction	\$250	\$50	\$300
WEST LIBERTY UNIVERSITY	Private Music Lessons   Course: MUS2355 Applied Music Instruction	\$250	\$50	\$300
WEST LIBERTY UNIVERSITY	Private Music Lessons   Course: MUS2736 Applied Music Instruction	\$250	\$50	\$300
WEST LIBERTY UNIVERSITY	Private Music Lessons   Course: MUS2799 Applied Music Instruction	\$250	\$50	\$300
WEST LIBERTY UNIVERSITY	Private Music Lessons   Course: MUS2856 Applied Music Instruction	\$250	\$50	\$300
WEST LIBERTY UNIVERSITY	Red Cross Certification   Course: SDE1411 First Aid-Emer Service	\$50	\$0	\$50
WEST LIBERTY UNIVERSITY	Red Cross Certification   Course: SDE1412 First Aid-Emer Service	\$50	\$0	\$50
WEST LIBERTY UNIVERSITY	Speech Path Software Fee   Course: SLP10428 Clinical Practicum II			\$550
WEST LIBERTY UNIVERSITY	Theater Course Fee   Course: THE9464 Makeup for the Stage			\$50
WEST LIBERTY UNIVERSITY	Theater Course Fee   Course: THE3087 Costuming for the Stage			\$50
WEST LIBERTY UNIVERSITY	Work Life Credit Eval-Nurs   Program: Nursing	\$375	\$0	\$375
WEST LIBERTY UNIVERSITY	Zoo Science Course Fee GR   Course: BIO2421 Graduate Zoo Ornithology	\$1,777	\$0	\$1,777
WEST LIBERTY UNIVERSITY	Zoo Science Course Fee GR   Course: BIO2481 Graduate Zoo Mammalogy	\$1,777	\$0	\$1,777
WEST LIBERTY UNIVERSITY	Zoo Science Course Fee GR   Course: BIO2897 Zoo Conservation	\$1,777	\$0	\$1,777
WEST LIBERTY UNIVERSITY	Zoo Science Course Fee GR   Course: BIO9756 Quantitative Biol. Techniques	\$1,777	\$0	\$1,777
WEST LIBERTY UNIVERSITY	Zoo Science Course Fee GR   Course: BIO9885 Advanced Zoo Animal Behavior	\$1,777	\$0	\$1,777
WEST LIBERTY UNIVERSITY	Zoo Science Course Fee GR   Course: BIO10219 GR Zoo Herpetoculture	\$1,777	\$0	\$1,777
WEST LIBERTY UNIVERSITY	Zoo Science Course Fee UG   Course: BIO1784 Zoo Education	\$1,777	\$0	\$1,777
WEST LIBERTY UNIVERSITY	Zoo Science Course Fee UG   Course: BIO1872 Zoo Mammalogy & Lab	\$1,777	\$0	\$1,777
WEST LIBERTY UNIVERSITY	Zoo Science Course Fee UG   Course: BIO1874 Zoo Animal Medicine	\$1,777	\$0	\$1,777
WEST LIBERTY UNIVERSITY	Zoo Science Course Fee UG   Course: BIO2010 Zoo Internship	\$1,777	\$0	\$1,777
WEST LIBERTY UNIVERSITY	Zoo Science Course Fee UG   Course: BIO2074 Zoo Internship	\$1,777	\$0	\$1,777
WEST LIBERTY UNIVERSITY	Zoo Science Course Fee UG   Course: BIO2414 Zoo Education	\$1,777	\$0	\$1,777
WEST LIBERTY UNIVERSITY	Zoo Science Course Fee UG   Course: BIO2683 Conservation Practicum			\$1,777
WEST LIBERTY UNIVERSITY	Zoo Science Course Fee UG   Course: BIO3169 Applied Conservation			\$1,777
WEST LIBERTY UNIVERSITY	Zoo Science Course Fee UG   Course: BIO9427 Zoo Ornithology & Lab	\$1,777	\$0	\$1,777
WEST LIBERTY UNIVERSITY	Zoo Science Course Fee UG   Course: BIO9607 Zoo Internship	\$1,777	\$0	\$1,777
WEST LIBERTY UNIVERSITY	Zoo Science Course Fee UG   Course: BIO9649 Zoo Herpetology & Lab	\$1,777	\$0	\$1,777
WEST LIBERTY UNIVERSITY	Zoo Science Course Fee UG   Course: BIO9877 Principles of Zoo Science	\$1,777	\$0	\$1,777
WEST LIBERTY UNIVERSITY	Zoo Science Course Fee UG   Course: BIO9881 Zoo Internship	\$1,777	\$0	\$1,777
WEST LIBERTY UNIVERSITY	Zoo Science Course Fee UG   Course: BIO10103 Principles of Zoo Science	\$1,777	\$0	\$1,777
WEST LIBERTY UNIVERSITY	Zoo Science Course Fee UG   Course: BIO10167 Zoo Animal Behavior Managemr	\$1,777	\$0	\$1,777
WEST LIBERTY UNIVERSITY	Zoo Science Course Fee UG   Course: BIO10351 Conservation Practicum	\$1,777	\$0	\$1,777
WEST LIBERTY UNIVERSITY	Assessment Training Course Fee   Course: MGT1324 Mgt Strategy & Policy	\$50	\$0	\$50
WEST LIBERTY UNIVERSITY	Assessment Training Course Fee   Course: MGT1325 Mgt Strategy & Policy	\$50	\$0	\$50
WEST LIBERTY UNIVERSITY	Assessment Training Course Fee   Course: MGT8559 Mgt Strategy & Policy	\$50	\$0	\$50
WEST LIBERTY UNIVERSITY	Assessment Training Course Fee   Course: MGT8560 Mgt Strategy & Policy	\$50	\$0	\$50
WEST LIBERTY UNIVERSITY	Assessment Training Course Fee   Course: MGT10072 Strategic Management Capstone			\$125
WEST LIBERTY UNIVERSITY	Assessment Training Course Fee   Course: MGT2289 Strategic Management Capstone			\$125
WEST LIBERTY UNIVERSITY	ATI Testing Fees   Course: NUR9184 Pharmacology I			\$500
WEST LIBERTY UNIVERSITY	ATI Testing Fees   Course: NUR9720 Nursing Synthesis II			\$500
WEST LIBERTY UNIVERSITY	ATI Testing Fees   Course: NUR1717 Pharmacology II			\$500
WEST LIBERTY UNIVERSITY	ATI Testing Fees   Course: NUR1558 Nursing Synthesis II			\$500
WEST LIBERTY UNIVERSITY	Aviation Lab Fee   Course: FAC10670 Solo Flight Lab			\$6,878
WEST LIBERTY UNIVERSITY	Aviation Lab Fee   Course: FAC10796 Private Pilot Cert ASEL Lab			\$8,795
WEST LIBERTY UNIVERSITY	Aviation Lab Fee   Course: FAC10797 Instrument Certification Lab			\$15,785
WEST LIBERTY UNIVERSITY	Aviation Lab Fee   Course: FAC3117 Solo Flight Lab			\$6,878
WEST LIBERTY UNIVERSITY	Aviation Lab Fee   Course: FAC3118 Private Pilot Cert ASEL Lab			\$8,795
WEST LIBERTY UNIVERSITY	Aviation iPad Fee   Course: FAC10668 Flight Line Orientation	\$1,700	\$0	\$1,700
WEST LIBERTY UNIVERSITY	Aviation iPad Fee   Course: FAC3112 Flight Line Orientation	\$1,700	\$0	\$1,700
WEST LIBERTY UNIVERSITY	Business Course Fee   Course: MKT9219 Integrative Marketing Mgt			\$75
WEST LIBERTY UNIVERSITY	Business Course Fee   Course: MKT10724 Integrative Marketing Mgt			\$75
WEST LIBERTY UNIVERSITY	Business Course Fee   Course: MKT2288 Integrative Marketing Mgt			\$75
WEST LIBERTY UNIVERSITY	Business Course Fee   Course: MKT3042 Integrative Marketing Mgt			\$75
WEST LIBERTY UNIVERSITY	Business Course Fee   Course: MKT2290 Integrative Marketing Mgt			\$75
WEST LIBERTY UNIVERSITY	Business Course Fee   Course: MGT8559 Mgt Strategy & Policy			\$50
WEST LIBERTY UNIVERSITY	Business Course Fee   Course: MGT8560 Mgt Strategy & Policy			\$50
WEST LIBERTY UNIVERSITY	Business Course Fee   Course: MGT1324 Mgt Strategy & Policy			\$50
WEST LIBERTY UNIVERSITY	Business Course Fee   Course: MGT1325 Mgt Strategy & Policy			\$50
WEST LIBERTY UNIVERSITY	Business Course Fee   Course: MGT10072 Strategic Management Capstone			\$125
WEST LIBERTY UNIVERSITY	Business Course Fee   Course: MGT2289 Strategic Management Capstone			\$125



WEST LIBERTY UNIVERSITY	PA Clinical Placement Fee   Course: PA10781 Family Medicine Clerkship			\$500
WEST LIBERTY UNIVERSITY	PA Clinical Placement Fee   Course: PA10782 Internal Medicine Clerkship			\$500
WEST LIBERTY UNIVERSITY	PA Clinical Placement Fee   Course: PA2154 Family Medicine Clerkship			\$500
WEST LIBERTY UNIVERSITY	PA Clinical Placement Fee   Course: PA2155 Internal Medicine Clerkship			\$500
WEST LIBERTY UNIVERSITY	Clinical Practicum   Course: SPA8777 Clinical Practicum Com D			\$100
WEST LIBERTY UNIVERSITY	Clinical Practicum   Course: SPA2433 Clinical Practicum Com D			\$100
WEST LIBERTY UNIVERSITY	Dental Hygiene Instruments   Course: DH1142 Clin Dental Hygiene II Lab	\$1,355	\$38	\$1,393
WEST LIBERTY UNIVERSITY	Dental Hygiene Instruments   Course: DH1143 Clin Dental Hygiene II Lab	\$1,355	\$38	\$1,393
WEST LIBERTY UNIVERSITY	Dental Hygiene Instruments   Course: DH8301 Clin Dental Hygiene Lab I	\$1,320	\$345	\$1,665
WEST LIBERTY UNIVERSITY	Dental Hygiene Instruments   Course: DH8302 Clin Dental Hygiene Lab I	\$1,320	\$345	\$1,665
WEST LIBERTY UNIVERSITY	Dental Hygiene Instruments   Course: DH10032 Radiography Lab	\$280	\$3	\$283
WEST LIBERTY UNIVERSITY	Dental Hygiene Instruments   Course: DH10033 Radiography Lab	\$280	\$3	\$283
WEST LIBERTY UNIVERSITY	Dental Hygiene Instruments   Course: DH10034 Radiography Lab	\$280	\$3	\$283
WEST LIBERTY UNIVERSITY	Dental Hygiene Instruments   Course: DH10035 Radiography Lab	\$280	\$3	\$283
WEST LIBERTY UNIVERSITY	DH Dental Mtrls Lab Fee   Course: DH2386 DH Dental Mtrls Lab Fee	\$30	\$0	\$30
WEST LIBERTY UNIVERSITY	DH Dental Mtrls Lab Fee   Course: DH2387 DH Dental Mtrls Lab Fee	\$30	\$0	\$30
WEST LIBERTY UNIVERSITY	DH Dental Mtrls Lab Fee   Course: DH8301 Clin Dental Hygiene Lab I			\$385
WEST LIBERTY UNIVERSITY	DH Dental Mtrls Lab Fee   Course: DH8302 Clin Dental Hygiene Lab I			\$385
WEST LIBERTY UNIVERSITY	DH Dental Mtrls Lab Fee   Course: DH8314 Clin Dental Hygiene III Lab			\$385
WEST LIBERTY UNIVERSITY	DH Dental Mtrls Lab Fee   Course: DH8315 Clin Dental Hygiene III Lab			\$385
WEST LIBERTY UNIVERSITY	Dental Hygiene Clinic Fees   Course: DH1147 Clin Dental Hygiene IV Lab	\$115	\$33	\$148
WV STATE UNIVERSITY	Arts & Humanities Program Fee   Program: Arts & Humanities	\$200	\$0	\$200
WV STATE UNIVERSITY	Nursing Program Fee   Program: Professional Studies	\$600	\$0	\$600
WV STATE UNIVERSITY	Bus. & Soc. Sci. Program Fee   Program: Business & Social Science	\$200	\$0	\$200
WV STATE UNIVERSITY	Bus. & Soc. Sci. Program Fee   Program: Business & Soc Science (Grad)	\$175	\$0	\$175
WV STATE UNIVERSITY	General Studies Program Fee   Program: West Virginia State University	\$100	\$100	\$200
WV STATE UNIVERSITY	General Studies Program Fee   Program: West Virginia State University	\$200	\$0	\$200
WV STATE UNIVERSITY	Natural Sci.&Math Program Fee   Program: Natural Science & Math	\$200	\$0	\$200
WV STATE UNIVERSITY	Natural Sci.&Math Program Fee   Program: Natural Science & Math (Grad)	\$175	\$0	\$175
WV STATE UNIVERSITY	Professional Studs Program Fee   Program: Professional Studies	\$200	\$0	\$200
WV STATE UNIVERSITY	Professional Studs Program Fee   Program: Professional Studies (Grad)	\$150	\$0	\$150
WV STATE UNIVERSITY	Professional Studs Program Fee   Program: Professional Studies (Grad)	\$175	(\$25)	\$150
WV STATE UNIVERSITY	Professional Studs Program Fee   Program: Professional Studies (Grad)	\$150	\$25	\$175
WV STATE UNIVERSITY	Professional Studs Program Fee   Program: Professional Studies (Grad)	\$175	\$0	\$175
WV STATE UNIVERSITY	Information Literacy Crse Fee   Program: West Virginia State University	\$60	\$60	\$120
WV STATE UNIVERSITY	Information Literacy Crse Fee   Program: West Virginia State University	\$120	\$0	\$120
WV STATE UNIVERSITY	Information Literacy Crse Fee   Program: Arts & Humanities	\$120	\$0	\$120
WV STATE UNIVERSITY	Information Literacy Crse Fee   Program: Business & Social Science	\$120	\$0	\$120
WV STATE UNIVERSITY	Information Literacy Crse Fee   Program: Natural Science & Math	\$120	\$0	\$120
WV STATE UNIVERSITY	Information Literacy Crse Fee   Program: Professional Studies	\$120	\$0	\$120
WV STATE UNIVERSITY	Information Literacy Crse Fee   Program: Arts & Humanities (Grad)	\$104	\$0	\$104
WV STATE UNIVERSITY	Information Literacy Crse Fee   Program: Arts & Humanities (Grad)	\$120	(\$16)	\$104
WV STATE UNIVERSITY	Information Literacy Crse Fee   Program: Arts & Humanities (Grad)	\$104	\$16	\$120
WV STATE UNIVERSITY	Information Literacy Crse Fee   Program: Arts & Humanities (Grad)	\$120	\$0	\$120
WV STATE UNIVERSITY	Information Literacy Crse Fee   Program: Business & Soc Science (Grad)	\$104	\$0	\$104
WV STATE UNIVERSITY	Information Literacy Crse Fee   Program: Business & Soc Science (Grad)	\$120	(\$16)	\$104
WV STATE UNIVERSITY	Information Literacy Crse Fee   Program: Business & Soc Science (Grad)	\$104	\$16	\$120
WV STATE UNIVERSITY	Information Literacy Crse Fee   Program: Business & Soc Science (Grad)	\$120	\$0	\$120
WV STATE UNIVERSITY	Information Literacy Crse Fee   Program: Natural Science & Math (Grad)	\$104	\$0	\$104
WV STATE UNIVERSITY	Information Literacy Crse Fee   Program: Natural Science & Math (Grad)	\$120	(\$16)	\$104
WV STATE UNIVERSITY	Information Literacy Crse Fee   Program: Natural Science & Math (Grad)	\$104	\$16	\$120
WV STATE UNIVERSITY	Information Literacy Crse Fee   Program: Natural Science & Math (Grad)	\$120	\$0	\$120
WV STATE UNIVERSITY	Information Literacy Crse Fee   Program: Professional Studies (Grad)	\$104	\$0	\$104
WV STATE UNIVERSITY	Information Literacy Crse Fee   Program: Professional Studies (Grad)	\$120	(\$16)	\$104
WV STATE UNIVERSITY	Information Literacy Crse Fee   Program: Professional Studies (Grad)	\$104	\$16	\$120
WV STATE UNIVERSITY	Information Literacy Crse Fee   Program: Professional Studies (Grad)	\$120	\$0	\$120
WV STATE UNIVERSITY	Arts & Humanities Program Fee   Program: Arts & Humanities (Grad)	\$175	\$0	\$175
WVSOM	Technology Fee - Spring   Major: Osteopathic Medicine	\$500	\$0	\$500
WVSOM	Technology Fee - Spring   Major: Osteopathic Medicine	\$500	\$0	\$500
WVSOM	Technology Fee - Spring   Major: Osteopathic Medicine	\$500	\$0	\$500
WVSOM	Technology Fee - Spring   Major: Osteopathic Medicine	\$500	\$0	\$500
WVSOM	Technology Fee - Fall   Major: Osteopathic Medicine	\$500	\$0	\$500
WVSOM	Technology Fee - Fall   Major: Osteopathic Medicine	\$500	\$0	\$500
WVSOM	Technology Fee - Fall   Major: Osteopathic Medicine	\$500	\$0	\$500
WVSOM	Technology Fee - Fall   Major: Osteopathic Medicine	\$500	\$0	\$500

WVSOM	Technology Fee 1st Yr - Spring   Major: Osteopathic Medicine	\$600	\$0	\$600
WVSOM	Technology Fee 1st YR - Fall   Major: Osteopathic Medicine	\$600	\$0	\$600
WVSOM	Research Scholar Elective Fee			\$500
WVSOM	Remediation Charges			\$500
WVSOM	MSBS Health Ins Fee - Second Semester   Major: Biomedical Sciences			\$2,771
WVSOM	MSBS Health Ins Fee - First Semester ONLY   Major: Biomedical Sciences			\$2,208
WVSOM	MSBS Graduation Fee   Major: Biomedical Sciences	\$50	\$0	\$50
WVSOM	MSBS Drug Screen & Bckgrnd Chk   Major: Biomedical Sciences	\$167	\$0	\$167
WVSOM	MSBS Technology Fee - Spring   Major: Biomedical Sciences	\$350	\$0	\$350
WVSOM	MSBS Technology Fee - Fall   Major: Biomedical Sciences	\$350	\$0	\$350
WVSOM	MSBS Lab Fee - Spring   Major: Biomedical Sciences	\$150	\$0	\$150
WVSOM	MSBS Lab Fee - Fall   Major: Biomedical Sciences	\$150	\$0	\$150
WVSOM	Health Insurance Fee - Spring   Major: Osteopathic Medicine	\$2,771	\$0	\$2,771
WVSOM	Health Insurance Fee - Fall   Major: Osteopathic Medicine	\$2,771	\$0	\$2,771
WVSOM	Health Insurance Fee - Fall   Major: Osteopathic Medicine	\$2,771	\$0	\$2,771
WVSOM	Health Insurance Fee - Fall   Major: Osteopathic Medicine	\$2,771	\$0	\$2,771
WVSOM	Health Insurance Fee - Fall   Major: Osteopathic Medicine	\$2,771	\$0	\$2,771
WVSOM	Health Ins Fee 1st Year - Fall   Major: Osteopathic Medicine	\$2,451	\$0	\$2,451
WVSOM	Graduation Fee   Major: Osteopathic Medicine	\$50	\$0	\$50
WVSOM	Drug Screen & Background Check   Major: Osteopathic Medicine	\$167	\$0	\$167

**West Virginia Higher Education Policy Commission  
Supplemental Fees - 2025-26 Academic Year**

Institution	Supplemental Fee Description	2024-2025 Rate per Semester	Increase (Decrease)	2025-2026 Rate per Semester
BLUEFIELD STATE UNIVERSITY	Science Programmatic Fee   Course: NASC	\$55	\$0	\$55
BLUEFIELD STATE UNIVERSITY	Science Programmatic Fee   Course: ENSC	\$55	\$0	\$55
BLUEFIELD STATE UNIVERSITY	Engineering Technology Fee   Course: ENGR	\$55	\$0	\$55
BLUEFIELD STATE UNIVERSITY	Engineering Technology Fee   Course: ELET	\$55	\$0	\$55
BLUEFIELD STATE UNIVERSITY	Engineering Technology Fee   Course: EGMT	\$55	\$0	\$55
BLUEFIELD STATE UNIVERSITY	Engineering Technology Fee   Course: COSC	\$55	\$0	\$55
BLUEFIELD STATE UNIVERSITY	Engineering Technology Fee   Course: CIET	\$55	\$0	\$55
BLUEFIELD STATE UNIVERSITY	E & G Fees - BSC   Course: SPED	\$99	\$0	\$99
BLUEFIELD STATE UNIVERSITY	Academic Support Fee	\$381	\$0	\$381
BLUEFIELD STATE UNIVERSITY	Academic Support Fee	\$381	\$163	\$544
BLUEFIELD STATE UNIVERSITY	Academic Support Fee	\$296	\$0	\$296
BLUEFIELD STATE UNIVERSITY	Administrative Fee	\$500	\$0	\$500
BLUEFIELD STATE UNIVERSITY	Administrative Fee	\$500	\$0	\$500
BLUEFIELD STATE UNIVERSITY	Administrative Fee	\$500	\$0	\$500
BLUEFIELD STATE UNIVERSITY	Science Programmatic Fee   Course: PHSC	\$55	\$0	\$55
BLUEFIELD STATE UNIVERSITY	Science Programmatic Fee   Course: CHEM	\$55	\$0	\$55
BLUEFIELD STATE UNIVERSITY	Science Programmatic Fee   Course: BIOM	\$55	\$0	\$55
BLUEFIELD STATE UNIVERSITY	Science Programmatic Fee   Course: BIOL	\$55	\$0	\$55
BLUEFIELD STATE UNIVERSITY	WVROCKS Course Fee   Course: RBAD	\$250	\$0	\$250
BLUEFIELD STATE UNIVERSITY	Special Equity Fee   Course: NASC	\$55	\$0	\$55
BLUEFIELD STATE UNIVERSITY	Science Programmatic Fee   Course: PHYS	\$55	\$0	\$55
BLUEFIELD STATE UNIVERSITY	BS Radiologic Science Fee   Course: SONO	\$42	\$0	\$42
BLUEFIELD STATE UNIVERSITY	BS Radiologic Science Fee   Course: IMAG	\$42	\$0	\$42
BLUEFIELD STATE UNIVERSITY	BS Nursing Fee   Course: NURS	\$42	\$0	\$42
BLUEFIELD STATE UNIVERSITY	Engineering Technology Fee   Course: MIET	\$55	\$0	\$55
BLUEFIELD STATE UNIVERSITY	Engineering Technology Fee   Course: MEET	\$55	\$0	\$55
BLUEFIELD STATE UNIVERSITY	Engineering Technology Fee   Course: GNET	\$55	\$0	\$55
CONCORD UNIVERSITY	Graduation Fee   Course: MBA595 Applied Business Strategy	\$55	\$0	\$55
CONCORD UNIVERSITY	International New Student Fee	\$130	\$0	\$130
CONCORD UNIVERSITY	Nursing New Student Fee   Course: NUR310 Health Assessment			\$100
CONCORD UNIVERSITY	New Student Fee	\$85	\$0	\$85
CONCORD UNIVERSITY	PA Program Fee - First Sem			\$1,100
CONCORD UNIVERSITY	PA Program Fee - All Semesters			\$900
CONCORD UNIVERSITY	PA Program New Student Fee			\$100
CONCORD UNIVERSITY	University Fee	\$600	\$96	\$696
CONCORD UNIVERSITY	University Fee	\$600	\$120	\$720
CONCORD UNIVERSITY	Graduation Fee   Course: GEOL404 Field Geology I	\$50	\$5	\$55
CONCORD UNIVERSITY	Graduation Fee   Course: CHEM460 Chemistry Practicum	\$55	\$0	\$55
CONCORD UNIVERSITY	Graduation Fee   Course: EDUC556 Directed Student Teaching	\$55	\$0	\$55
CONCORD UNIVERSITY	Graduation Fee   Course: SOWK660A Advanced Practicum	\$55	\$0	\$55
CONCORD UNIVERSITY	Graduation Fee   Course: EDEL560 Action Research/Internship II	\$55	\$0	\$55
CONCORD UNIVERSITY	Graduation Fee   Course: SOWK4602 Practicum Instruction	\$55	\$0	\$55
CONCORD UNIVERSITY	Graduation Fee   Course: NUR473 Nursing Research II	\$55	\$0	\$55
CONCORD UNIVERSITY	Graduation Fee   Course: EDUC460 Clinical Exp Level V Res II	\$55	\$0	\$55
CONCORD UNIVERSITY	Graduation Fee   Course: PSY470 Experiential Learning	\$55	\$0	\$55
CONCORD UNIVERSITY	Graduation Fee   Course: BIOL455 Biology Capstone	\$55	\$0	\$55
CONCORD UNIVERSITY	Graduation Fee   Course: ART430 Smnr:	\$50	\$5	\$55
CONCORD UNIVERSITY	Graduation Fee   Course: ENGL461 Creative Writing Portfolio	\$55	\$0	\$55
CONCORD UNIVERSITY	Graduation Fee   Course: CHEM351 Analytical Chemistry	\$55	\$0	\$55
CONCORD UNIVERSITY	Graduation Fee   Course: ART430 Smnr:	\$55	\$0	\$55
CONCORD UNIVERSITY	Graduation Fee   Course: HLTH570 Health Promo Research Capstone	\$50	\$5	\$55
CONCORD UNIVERSITY	Graduation Fee   Course: MGT465 Strategic Management	\$55	\$0	\$55
CONCORD UNIVERSITY	Graduation Fee   Course: BIOL471 Senior Independent Research II	\$55	\$0	\$55
CONCORD UNIVERSITY	Graduation Fee   Course: HLTH570 Health Promo Research Capstone	\$55	\$0	\$55
CONCORD UNIVERSITY	Concord Complete Textbook Prog	\$2,277	(\$1,725)	\$552
CONCORD UNIVERSITY	Graduation Fee   Course: MCOM450 Intrn: Mass Communicaton	\$55	\$0	\$55
FAIRMONT STATE UNIVERSITY	Course Fee Bus & Econ	\$20	\$0	\$20
FAIRMONT STATE UNIVERSITY	Course Fee Education	\$20	\$0	\$20
FAIRMONT STATE UNIVERSITY	Course Fee Health & Human Perf	\$20	\$0	\$20
FAIRMONT STATE UNIVERSITY	Course Fee Lang & Lit	\$20	\$0	\$20
FAIRMONT STATE UNIVERSITY	Course Fee Sci & Math	\$20	\$0	\$20
FAIRMONT STATE UNIVERSITY	Course Fee Technology	\$20	\$0	\$20
FAIRMONT STATE UNIVERSITY	Course Fee Aviation Off	\$15	\$0	\$15
FAIRMONT STATE UNIVERSITY	Course Fee Off Camp B&E	\$15	\$0	\$15



FAIRMONT STATE UNIVERSITY	Course Fee Off Camp Edu	\$15	\$0	\$15
FAIRMONT STATE UNIVERSITY	Course Fee Off Camp Lang&Lit	\$15	\$0	\$15
FAIRMONT STATE UNIVERSITY	Course Fee Off Camp Sci&Math	\$15	\$0	\$15
FAIRMONT STATE UNIVERSITY	Course Fee Off Camp Technology	\$15	\$0	\$15
FAIRMONT STATE UNIVERSITY	Teacher Cadet Dual Enrollment	\$25	\$0	\$25
FAIRMONT STATE UNIVERSITY	Theatre Materials Fee	\$20	\$0	\$20
FAIRMONT STATE UNIVERSITY	Transcripts	\$10	\$0	\$10
FAIRMONT STATE UNIVERSITY	FSU Bus & Econ Test Out	\$50	\$0	\$50
FAIRMONT STATE UNIVERSITY	FSU Education Dept Test Out	\$50	\$0	\$50
FAIRMONT STATE UNIVERSITY	FSU Fine Arts Dept Test Out	\$50	\$0	\$50
FAIRMONT STATE UNIVERSITY	FSU Health/Phys Ed Test Out	\$50	\$0	\$50
FAIRMONT STATE UNIVERSITY	FSU Lang & Lit Test Out	\$50	\$0	\$50
FAIRMONT STATE UNIVERSITY	FSU Nursing Test Out	\$50	\$0	\$50
FAIRMONT STATE UNIVERSITY	FSU Science & Math Test Out	\$50	\$0	\$50
FAIRMONT STATE UNIVERSITY	FSU Social Science Test Out	\$50	\$0	\$50
FAIRMONT STATE UNIVERSITY	FSU Technology Test Out	\$50	\$0	\$50
FAIRMONT STATE UNIVERSITY	Tobacco Use Fine Second Offen	\$50	\$0	\$50
FAIRMONT STATE UNIVERSITY	Tobacco Use Fine Third Offense	\$100	\$0	\$100
FAIRMONT STATE UNIVERSITY	FSU Dual Enrollment	\$75	\$0	\$75
FAIRMONT STATE UNIVERSITY	Architecture Hybrid Course Fee	\$75	\$0	\$75
FAIRMONT STATE UNIVERSITY	Architecture Course Fee	\$20	\$0	\$20
FAIRMONT STATE UNIVERSITY	Fine Arts E. Foundations Fee	\$65	\$0	\$65
FAIRMONT STATE UNIVERSITY	Business Hybrid Course Fee	\$75	\$0	\$75
FAIRMONT STATE UNIVERSITY	Behaviorial Scie Hybrid Fee	\$75	\$0	\$75
FAIRMONT STATE UNIVERSITY	Art-Pottery Materials Fee	\$50	\$0	\$50
FAIRMONT STATE UNIVERSITY	Credit for Life Experience	\$300	\$0	\$300
FAIRMONT STATE UNIVERSITY	Commercial Twin Add-On	\$375	\$0	\$375
FAIRMONT STATE UNIVERSITY	Debate - Materials Fee	\$20	\$0	\$20
FAIRMONT STATE UNIVERSITY	Art /Drawing Materials Fee	\$35	\$0	\$35
FAIRMONT STATE UNIVERSITY	Teacher Education - Clinical Experiences Fee (UG and GR)	\$200	\$0	\$200
FAIRMONT STATE UNIVERSITY	Teacher Education - Clinical Experiences Fee (UG and GR)	\$200	\$0	\$200
FAIRMONT STATE UNIVERSITY	Enrollment Deposit	\$25	\$25	\$50
FAIRMONT STATE UNIVERSITY	Education Hybrid Course Fee	\$75	\$0	\$75
FAIRMONT STATE UNIVERSITY	E-Learning Fee Business	\$180	\$0	\$180
FAIRMONT STATE UNIVERSITY	E-Learning Fee Educ	\$180	\$0	\$180
FAIRMONT STATE UNIVERSITY	E-Learning Fee Lib Arts	\$180	\$0	\$180
FAIRMONT STATE UNIVERSITY	E-Learning Fee Nursing	\$180	\$0	\$180
FAIRMONT STATE UNIVERSITY	E-Learning Fee Scie/Tech	\$180	\$0	\$180
FAIRMONT STATE UNIVERSITY	English as a Second Language	\$6,100	\$0	\$6,100
FAIRMONT STATE UNIVERSITY	Excessive Withdrawal Fee	\$50	\$0	\$50
FAIRMONT STATE UNIVERSITY	Fine Arts Hybrid Course Fee	\$75	\$0	\$75
FAIRMONT STATE UNIVERSITY	Graduation App Late Fee	\$50	\$0	\$50
FAIRMONT STATE UNIVERSITY	UG Graduation Fee	\$50	\$20	\$70
FAIRMONT STATE UNIVERSITY	CERT Graduation Fee	\$25	\$0	\$25
FAIRMONT STATE UNIVERSITY	Housing Application Fee	\$50	\$0	\$50
FAIRMONT STATE UNIVERSITY	HHP Equipment Course Fee	\$50	\$0	\$50
FAIRMONT STATE UNIVERSITY	Honors Hybrid Course Fee	\$75	\$0	\$75
FAIRMONT STATE UNIVERSITY	Replacement ID Cards	\$20	\$0	\$20
FAIRMONT STATE UNIVERSITY	International Document Fee	\$150	\$0	\$150
FAIRMONT STATE UNIVERSITY	Late Registration Fee	\$50	\$0	\$50
FAIRMONT STATE UNIVERSITY	Late Payment Fee	\$50	\$0	\$50
FAIRMONT STATE UNIVERSITY	Lang & Lit Hybrid Course Fee	\$75	\$0	\$75
FAIRMONT STATE UNIVERSITY	Music Lessons Fee	\$35	\$0	\$35
FAIRMONT STATE UNIVERSITY	Nursing Test - BSN - New for FY26			\$1,100
FAIRMONT STATE UNIVERSITY	Nursing Hybrid Course Fee	\$75	\$0	\$75
FAIRMONT STATE UNIVERSITY	New Student Fee	\$180	\$0	\$180
FAIRMONT STATE UNIVERSITY	Nursing Test - ASN	\$825	\$0	\$825
FAIRMONT STATE UNIVERSITY	Nursing Uniforms	\$250	\$0	\$250
FAIRMONT STATE UNIVERSITY	Nursing Course Fee	\$20	\$0	\$20
FAIRMONT STATE UNIVERSITY	Nursing Acceptance Fee (deposit)	\$250	\$0	\$250
FAIRMONT STATE UNIVERSITY	Nursing Lab Fee (per credit hour)	\$15	\$0	\$15
FAIRMONT STATE UNIVERSITY	Outdoor Leisure Course Fee	\$50	\$0	\$50
FAIRMONT STATE UNIVERSITY	Occupational Development	\$150	\$0	\$150
FAIRMONT STATE UNIVERSITY	Placement Credential Fee	\$3	\$0	\$3
FAIRMONT STATE UNIVERSITY	Portfolio Review - Bus & Aviation	\$300	\$0	\$300
FAIRMONT STATE UNIVERSITY	Portfolio Review - Education Dept	\$300	\$0	\$300
FAIRMONT STATE UNIVERSITY	Portfolio Review - Fine Arts Dept	\$300	\$0	\$300
FAIRMONT STATE UNIVERSITY	Portfolio Review - Health/Phys Ed	\$300	\$0	\$300
FAIRMONT STATE UNIVERSITY	Portfolio Review - Lang & Lit	\$300	\$0	\$300
FAIRMONT STATE UNIVERSITY	Portfolio Review - Nursing	\$300	\$0	\$300
FAIRMONT STATE UNIVERSITY	Portfolio Review - Science & Math	\$300	\$0	\$300

FAIRMONT STATE UNIVERSITY	Portfolio Review - Social Science	\$300	\$0	\$300
FAIRMONT STATE UNIVERSITY	Portfolio Review - Technology	\$300	\$0	\$300
FAIRMONT STATE UNIVERSITY	Regents Board Degree	\$300	\$0	\$300
FAIRMONT STATE UNIVERSITY	Reinstatement Fee	\$25	\$0	\$25
FAIRMONT STATE UNIVERSITY	Diploma Replacement Fee	\$50	\$0	\$50
FAIRMONT STATE UNIVERSITY	Returned Check Fee	\$25	\$0	\$25
FAIRMONT STATE UNIVERSITY	Returned Check Fee	\$25	\$0	\$25
FAIRMONT STATE UNIVERSITY	SCIE Course Fee	\$85	\$0	\$85
FAIRMONT STATE UNIVERSITY	Supplemental Math Fees	\$85	\$0	\$85
FAIRMONT STATE UNIVERSITY	Social Scie Hybrid Course Fee	\$75	\$0	\$75
FAIRMONT STATE UNIVERSITY	Sci/Tech Hybrid Course Fee	\$75	\$0	\$75
FAIRMONT STATE UNIVERSITY	Course Fee Aviation	\$20	\$0	\$20
GLENVILLE STATE UNIVERSITY	ACT Residual Test Fee	\$50	\$0	\$50
GLENVILLE STATE UNIVERSITY	Transcripts Fee: Fax	\$5	\$0	\$5
GLENVILLE STATE UNIVERSITY	Application Fee: International	\$100	\$0	\$100
GLENVILLE STATE UNIVERSITY	Bad Check Fee	\$35	\$0	\$35
GLENVILLE STATE UNIVERSITY	Student Book Fees	\$405	\$0	\$405
GLENVILLE STATE UNIVERSITY	Student Book Fees (over/under 12 credits)	\$27	\$0	\$27
GLENVILLE STATE UNIVERSITY	Certificate Program Fee	\$20	\$0	\$20
GLENVILLE STATE UNIVERSITY	Challenge Examination Fee	\$40	\$0	\$40
GLENVILLE STATE UNIVERSITY	Dining Flex Dollars - Commuters	\$100	\$0	\$100
GLENVILLE STATE UNIVERSITY	Diploma Replacement Fee	\$35	\$0	\$35
GLENVILLE STATE UNIVERSITY	Student Fees: Commuters	\$411	\$0	\$411
GLENVILLE STATE UNIVERSITY	Student Fees: Commuters (Part-time)	\$270	\$0	\$270
GLENVILLE STATE UNIVERSITY	Student Fees: Residence Hall Students	\$541	\$0	\$541
GLENVILLE STATE UNIVERSITY	Student Fees: Online-Only Program Students Living on Campus	\$221	\$0	\$221
GLENVILLE STATE UNIVERSITY	Student Fees: Online-Only Program Students not on Campus	\$322	\$0	\$322
GLENVILLE STATE UNIVERSITY	Student Fees: Alternative Pathway Students	\$148	\$0	\$148
GLENVILLE STATE UNIVERSITY	Student Fees: Education Interns	\$217	\$0	\$217
GLENVILLE STATE UNIVERSITY	Student Fees: Graduate	\$87	\$0	\$87
GLENVILLE STATE UNIVERSITY	Graduation Fee	\$80	\$0	\$80
GLENVILLE STATE UNIVERSITY	Graduate Verification Letter Fee	\$5	\$0	\$5
GLENVILLE STATE UNIVERSITY	Late Graduation Fee	\$105	\$0	\$105
GLENVILLE STATE UNIVERSITY	Music Instrument Maintenance Fee	\$53	\$0	\$53
GLENVILLE STATE UNIVERSITY	NTE Scores Copy Fee	\$5	\$0	\$5
GLENVILLE STATE UNIVERSITY	Parking Fee: Permits - Reserved	\$210	\$0	\$210
GLENVILLE STATE UNIVERSITY	Photocopy Fee (per page)	\$2	\$0	\$2
GLENVILLE STATE UNIVERSITY	Pre-Nursing Fee	\$104	\$0	\$104
GLENVILLE STATE UNIVERSITY	Prior Learning Portfolio Assessment Fee	\$300	\$0	\$300
GLENVILLE STATE UNIVERSITY	Prior Learning Portfolio Posting Fee (per credit hour)	\$10	\$0	\$10
GLENVILLE STATE UNIVERSITY	Regent's BA Portfolio Assessment Fee	\$300	\$0	\$300
GLENVILLE STATE UNIVERSITY	Regent's BA Degree Posting Fee (per credit hour)	\$10	\$0	\$10
GLENVILLE STATE UNIVERSITY	Replacement ID Card Fee	\$20	\$0	\$20
GLENVILLE STATE UNIVERSITY	Replacement Room Key Fee: Pioneer Village	\$55	\$0	\$55
GLENVILLE STATE UNIVERSITY	Replacement Room Key Lock Cylinder Fee	\$80	\$0	\$80
GLENVILLE STATE UNIVERSITY	Replacement Room Key Fee: Goodwin Hall/Pickens Hall	\$50	\$0	\$50
GLENVILLE STATE UNIVERSITY	Room Reservation Fee	\$100	\$0	\$100
GLENVILLE STATE UNIVERSITY	Late Registration Fee	\$106	(\$6)	\$100
GLENVILLE STATE UNIVERSITY	Study Abroad Fee	\$75	\$0	\$75
GLENVILLE STATE UNIVERSITY	Teacher Endorsement Evaluation Fee	\$25	\$0	\$25
GLENVILLE STATE UNIVERSITY	TOEFL Test Fee	\$5	\$0	\$5
GLENVILLE STATE UNIVERSITY	Transcripts Fee	\$7	\$0	\$7
GLENVILLE STATE UNIVERSITY	Transcripts Fee: Express	\$35	\$0	\$35
GLENVILLE STATE UNIVERSITY	Application Fee	\$20	\$0	\$20
SHEPHERD UNIVERSITY	Physical Educ Course Fee   Course: RECR30051 Field Exp in Rec and Sprr Serv	\$75	\$0	\$75
SHEPHERD UNIVERSITY	Physical Educ Course Fee   Course: HLTH30075 Exercise Prescription	\$75	\$0	\$75
SHEPHERD UNIVERSITY	Physical Educ Course Fee   Course: GSPE31265 Fitness for Life	\$75	\$0	\$75
SHEPHERD UNIVERSITY	Physical Educ Course Fee   Course: GSPE30144 Fitness for Life	\$75	\$0	\$75
SHEPHERD UNIVERSITY	Physical Educ Course Fee   Course: GSPE30207 Fitness for Life	\$75	\$0	\$75
SHEPHERD UNIVERSITY	Physical Educ Course Fee   Course: GSPE30818 Fitness for Life	\$75	\$0	\$75
SHEPHERD UNIVERSITY	Physical Educ Course Fee   Course: RECR31531 Therapeutic Rec Prog	\$75	\$0	\$75
SHEPHERD UNIVERSITY	Physical Educ Course Fee   Course: RECR30498 Recreation Internship	\$75	\$0	\$75
SHEPHERD UNIVERSITY	Physical Educ Course Fee   Course: RECR40414 Recreation Internship	\$75	\$0	\$75
SHEPHERD UNIVERSITY	Physical Educ Course Fee   Course: RECR30499 Recreation Internship	\$75	\$0	\$75
SHEPHERD UNIVERSITY	Physical Educ Course Fee   Course: GSPE31077 Fitness for Life	\$75	\$0	\$75
SHEPHERD UNIVERSITY	Physical Educ Course Fee   Course: RECR15002 Field Exp in Rec and Sprr Serv	\$75	\$0	\$75
SHEPHERD UNIVERSITY	Physical Educ Course Fee   Course: RECR40413 Recreation Internship	\$75	\$0	\$75
SHEPHERD UNIVERSITY	Physical Educ Course Fee   Course: RECR40685 Leadership in Recr & Sport	\$75	\$0	\$75
SHEPHERD UNIVERSITY	Physical Educ Course Fee   Course: GSPE40930 Fitness for Life	\$75	\$0	\$75
SHEPHERD UNIVERSITY	Physical Educ Course Fee   Course: GSPE40121 Fitness for Life	\$75	\$0	\$75
SHEPHERD UNIVERSITY	Physical Educ Course Fee   Course: GSPE40177 Fitness for Life	\$75	\$0	\$75



SHEPHERD UNIVERSITY	Physical Educ Course Fee   Course: RECR40178 Recreation Internship	\$75	\$0	\$75
SHEPHERD UNIVERSITY	Physical Educ Course Fee   Course: RECR30068 Recreation Internship	\$75	\$0	\$75
SHEPHERD UNIVERSITY	Physical Educ Course Fee   Course: GSPE30113 Fitness for Life	\$75	\$0	\$75
SHEPHERD UNIVERSITY	Physical Educ Course Fee   Course: RECR15075 Medical Term/Ther Rec	\$75	\$0	\$75
SHEPHERD UNIVERSITY	Physical Educ Course Fee   Course: GSPE41175 Fitness for Life	\$75	\$0	\$75
SHEPHERD UNIVERSITY	Physical Educ Course Fee   Course: GSPE41047 Fitness for Life	\$75	\$0	\$75
SHEPHERD UNIVERSITY	Physical Educ Course Fee   Course: ATHC30450 Care/Prv Ath Injuries	\$75	\$0	\$75
SHEPHERD UNIVERSITY	Physical Educ Course Fee   Course: RECR30560 Leadership in Recr & Sport	\$75	\$0	\$75
SHEPHERD UNIVERSITY	Physical Educ Course Fee   Course: HLTH40684 First Aid/CPR	\$75	\$0	\$75
SHEPHERD UNIVERSITY	Physical Educ Course Fee   Course: GSPE30842 Fitness for Life	\$75	\$0	\$75
SHEPHERD UNIVERSITY	Physical Educ Course Fee   Course: RECR30500 Recreation Internship	\$75	\$0	\$75
SHEPHERD UNIVERSITY	Physical Educ Course Fee   Course: GSPE30546 Fitness for Life	\$75	\$0	\$75
SHEPHERD UNIVERSITY	Physical Educ Course Fee   Course: HLTH40062 Exercise Prescription	\$75	\$0	\$75
SHEPHERD UNIVERSITY	Graduate Program Fee	\$70	\$0	\$70
SHEPHERD UNIVERSITY	CIS Course Fee   Course: CIS40741 Networking	\$55	\$0	\$55
SHEPHERD UNIVERSITY	CIS Course Fee   Course: CIS40760 Computer Graphics	\$55	\$0	\$55
SHEPHERD UNIVERSITY	Communication Course Fee   Course: COMM40889 History of Advertising	\$55	\$0	\$55
SHEPHERD UNIVERSITY	English Course Fee   Course: ENGL40891 Writing & Rhetoric I Studio	\$55	\$0	\$55
SHEPHERD UNIVERSITY	CIS Course Fee   Course: CIS41324 Intro to Artificial Intell	\$55	\$0	\$55
SHEPHERD UNIVERSITY	CIS Course Fee   Course: CIS30663 Systems Analysis and Design	\$55	\$0	\$55
SHEPHERD UNIVERSITY	Communication Course Fee   Course: COMM31340 Social Media	\$55	\$0	\$55
SHEPHERD UNIVERSITY	Communication Course Fee   Course: COMM31339 Public Relations Principles	\$55	\$0	\$55
SHEPHERD UNIVERSITY	Business Admin Course Fee   Course: BADM30986 Bus Strategy & Policy	\$55	\$0	\$55
SHEPHERD UNIVERSITY	CIS Course Fee   Course: CIS30448 Adv Computer Lang Concepts	\$55	\$0	\$55
SHEPHERD UNIVERSITY	CIS Course Fee   Course: CIS30474 Intro to CIS	\$55	\$0	\$55
SHEPHERD UNIVERSITY	Political Science Course Fee   Course: PSCI15138 Politics & Government	\$55	\$0	\$55
SHEPHERD UNIVERSITY	Political Science Course Fee   Course: PSCI40614 Politics & Government	\$55	\$0	\$55
SHEPHERD UNIVERSITY	CIS Course Fee   Course: CIS40805 Intro to CIS	\$55	\$0	\$55
SHEPHERD UNIVERSITY	CIS Course Fee   Course: CIS40843 Computer Organization	\$55	\$0	\$55
SHEPHERD UNIVERSITY	Political Science Course Fee   Course: PSCI41007 Amer Federal Govt-Hnrs	\$55	\$0	\$55
SHEPHERD UNIVERSITY	CIS Course Fee   Course: CIS40094 Data & File Structure	\$55	\$0	\$55
SHEPHERD UNIVERSITY	Communication Course Fee   Course: COMM40234 Narrative Screenwriting	\$55	\$0	\$55
SHEPHERD UNIVERSITY	CIS Course Fee   Course: CIS30093 Web Programming I	\$55	\$0	\$55
SHEPHERD UNIVERSITY	Communication Course Fee   Course: COMM30100 Digital Filmmaking	\$55	\$0	\$55
SHEPHERD UNIVERSITY	CIS Course Fee   Course: CIS30297 Windows Programming	\$55	\$0	\$55
SHEPHERD UNIVERSITY	Political Science Course Fee   Course: PSCI30762 Politics & Government	\$55	\$0	\$55
SHEPHERD UNIVERSITY	Communication Course Fee   Course: COMM30473 Media Studies	\$55	\$0	\$55
SHEPHERD UNIVERSITY	Communication Course Fee   Course: COMM30658 Gender and Film	\$55	\$0	\$55
SHEPHERD UNIVERSITY	English Course Fee   Course: ENGL31551 Writing & Rhetoric I Studio	\$55	\$0	\$55
SHEPHERD UNIVERSITY	Communication Course Fee   Course: COMM30455 Computer Mediated Comm	\$55	\$0	\$55
SHEPHERD UNIVERSITY	CIS Course Fee   Course: CIS40442 Operating Systems	\$55	\$0	\$55
SHEPHERD UNIVERSITY	English Course Fee   Course: ENGL40639 Writing & Rhetoric I Studio	\$55	\$0	\$55
SHEPHERD UNIVERSITY	CIS Course Fee   Course: CIS40934 Game Design & Programming	\$55	\$0	\$55
SHEPHERD UNIVERSITY	Communication Course Fee   Course: COMM41249 Motion Graphics	\$55	\$0	\$55
SHEPHERD UNIVERSITY	CIS Course Fee   Course: CIS40068 Computer Lang Conc	\$55	\$0	\$55
SHEPHERD UNIVERSITY	Business Admin Course Fee   Course: BADM40088 New Venture Creation	\$55	\$0	\$55
SHEPHERD UNIVERSITY	CIS Course Fee   Course: CIS30092 Intro to CIS	\$55	\$0	\$55
SHEPHERD UNIVERSITY	Political Science Course Fee   Course: PSCI30249 Politics & Government	\$55	\$0	\$55
SHEPHERD UNIVERSITY	Business Admin Course Fee   Course: BADM40755 Bus Strategy & Policy	\$55	\$0	\$55
SHEPHERD UNIVERSITY	Communication Course Fee   Course: COMM40293 TV Production	\$55	\$0	\$55
SHEPHERD UNIVERSITY	CIS Course Fee   Course: CIS15136 Intr Cryptogrphy&Comp Security	\$55	\$0	\$55
SHEPHERD UNIVERSITY	English Course Fee   Course: ENGL40610 Shakespeare	\$55	\$0	\$55
SHEPHERD UNIVERSITY	CIS Course Fee   Course: CIS40931 ST: Cybersecurity & Hacking	\$55	\$0	\$55
SHEPHERD UNIVERSITY	English Course Fee   Course: ENGL31534 Writing & Rhetoric I Studio	\$55	\$0	\$55
SHEPHERD UNIVERSITY	CIS Course Fee   Course: CIS40067 Computer Lang Conc	\$55	\$0	\$55
SHEPHERD UNIVERSITY	CIS Course Fee   Course: CIS40093 Adv Computer Lang Concepts	\$55	\$0	\$55
SHEPHERD UNIVERSITY	Comms Course Fee   Course: COMM30681 Animation & Communication	\$55	\$0	\$55
SHEPHERD UNIVERSITY	English Course Fee   Course: ENGL30767 Writing & Rhetoric I Studio	\$55	\$0	\$55
SHEPHERD UNIVERSITY	CIS Course Fee   Course: CIS30899 Algorithms	\$55	\$0	\$55
SHEPHERD UNIVERSITY	CIS Course Fee   Course: CIS30576 Dir Res in Computer & Info Sc	\$55	\$0	\$55
SHEPHERD UNIVERSITY	Communication Course Fee   Course: COMM31137 History of Film	\$55	\$0	\$55
SHEPHERD UNIVERSITY	Communication Course Fee   Course: COMM30951 Elements of Film	\$55	\$0	\$55
SHEPHERD UNIVERSITY	CIS Course Fee   Course: CIS30533 Server Operation Sys&Sys Prog	\$55	\$0	\$55
SHEPHERD UNIVERSITY	CIS Course Fee   Course: CIS15041 Web Programming I	\$55	\$0	\$55
SHEPHERD UNIVERSITY	Communication Course Fee   Course: COMM40408 Writing Across Platforms	\$55	\$0	\$55
SHEPHERD UNIVERSITY	English Course Fee   Course: ENGL15211 Writing & Rhetoric I Studio	\$55	\$0	\$55
SHEPHERD UNIVERSITY	English Course Fee   Course: ENGL40892 Writing & Rhetoric I Studio	\$55	\$0	\$55
SHEPHERD UNIVERSITY	Communication Course Fee   Course: COMM41025 Music Video	\$55	\$0	\$55
SHEPHERD UNIVERSITY	Communication Course Fee   Course: COMM41250 Strategic Campaigns	\$55	\$0	\$55
SHEPHERD UNIVERSITY	CIS Course Fee   Course: CIS30299 Operating Systems	\$55	\$0	\$55
SHEPHERD UNIVERSITY	English Course Fee   Course: ENGL30766 Writing & Rhetoric I Studio	\$55	\$0	\$55

SHEPHERD UNIVERSITY	English Course Fee   Course: ENGL30769 Writing & Rhetoric I Studio	\$55	\$0	\$55
SHEPHERD UNIVERSITY	English Course Fee   Course: ENGL30772 Writing & Rhetoric I Studio	\$55	\$0	\$55
SHEPHERD UNIVERSITY	CIS Course Fee   Course: CIS30872 Data & File Structures	\$55	\$0	\$55
SHEPHERD UNIVERSITY	English Course Fee   Course: ENGL30979 Writing & Rhetoric I Studio	\$55	\$0	\$55
SHEPHERD UNIVERSITY	Communication Course Fee   Course: COMM41060 ST: Exploring AI	\$55	\$0	\$55
SHEPHERD UNIVERSITY	Business Admin Course Fee   Course: BADM40877 Bus Strategy & Policy	\$55	\$0	\$55
SHEPHERD UNIVERSITY	Communication Course Fee   Course: COMM30091 Radio Practicum	\$55	\$0	\$55
SHEPHERD UNIVERSITY	History Course Fee   Course: HIST31411 Intro to Public History	\$55	\$0	\$55
SHEPHERD UNIVERSITY	CIS Course Fee   Course: CIS30685 Network Security	\$55	\$0	\$55
SHEPHERD UNIVERSITY	English Course Fee   Course: ENGL30770 Writing & Rhetoric I Studio	\$55	\$0	\$55
SHEPHERD UNIVERSITY	English Course Fee   Course: ENGL30975 Writing & Rhetoric I Studio	\$55	\$0	\$55
SHEPHERD UNIVERSITY	Political Science Course Fee   Course: PSCI31353 Intl Poli Econ	\$55	\$0	\$55
SHEPHERD UNIVERSITY	CIS Course Fee   Course: CIS30932 Intro to Cyber Security	\$55	\$0	\$55
SHEPHERD UNIVERSITY	Communication Course Fee   Course: COMM15049 CompMediated Comm	\$55	\$0	\$55
SHEPHERD UNIVERSITY	CIS Course Fee   Course: CIS40291 Software Engineering	\$55	\$0	\$55
SHEPHERD UNIVERSITY	CIS Course Fee   Course: CIS40403 Dir Res in Computer & Info Sc	\$55	\$0	\$55
SHEPHERD UNIVERSITY	English Course Fee   Course: ENGL40428 The Art of Literature	\$55	\$0	\$55
SHEPHERD UNIVERSITY	Communication Course Fee   Course: COMM15222 Elements of Film	\$55	\$0	\$55
SHEPHERD UNIVERSITY	CIS Course Fee   Course: CIS40466 Information Security	\$55	\$0	\$55
SHEPHERD UNIVERSITY	Political Science Course Fee   Course: PSCI40533 Amer Federal Govt	\$55	\$0	\$55
SHEPHERD UNIVERSITY	English Course Fee   Course: ENGL40640 Writing & Rhetoric I Studio	\$55	\$0	\$55
SHEPHERD UNIVERSITY	Political Science Course Fee   Course: PSCI41006 Politics & Government	\$55	\$0	\$55
SHEPHERD UNIVERSITY	History Course Fee   Course: HIST31409 The Renaissance/Reform	\$55	\$0	\$55
SHEPHERD UNIVERSITY	English Course Fee   Course: ENGL30768 Writing & Rhetoric I Studio	\$55	\$0	\$55
SHEPHERD UNIVERSITY	English Course Fee   Course: ENGL30771 Writing & Rhetoric I Studio	\$55	\$0	\$55
SHEPHERD UNIVERSITY	Business Admin Course Fee   Course: BADM40756 Bus Strategy & Policy	\$55	\$0	\$55
SHEPHERD UNIVERSITY	Political Science Course Fee   Course: PSCI41266 Politics & Government	\$55	\$0	\$55
SHEPHERD UNIVERSITY	CIS Course Fee   Course: CIS30475 Database Mgt Systems	\$55	\$0	\$55
SHEPHERD UNIVERSITY	CIS Course Fee   Course: CIS30551 Computer Organization	\$55	\$0	\$55
SHEPHERD UNIVERSITY	Communication Course Fee   Course: COMM31341 Advertising & Imagery	\$55	\$0	\$55
SHEPHERD UNIVERSITY	English Course Fee   Course: ENGL31533 Writing & Rhetoric I Studio	\$55	\$0	\$55
SHEPHERD UNIVERSITY	English Course Fee   Course: ENGL31550 Writing & Rhetoric I Studio	\$55	\$0	\$55
SHEPHERD UNIVERSITY	English Course Fee   Course: ENGL30511 The Art of Literature	\$55	\$0	\$55
SHEPHERD UNIVERSITY	CIS Course Fee   Course: CIS40441 Data Comm & Comp Network	\$55	\$0	\$55
SHEPHERD UNIVERSITY	Political Science Course Fee   Course: PSCI40673 Politics & Government	\$55	\$0	\$55
SHEPHERD UNIVERSITY	CIS Course Fee   Course: CIS40988 Management Information Systems	\$55	\$0	\$55
SHEPHERD UNIVERSITY	CIS Course Fee   Course: CIS40095 Database Mgt Systems	\$55	\$0	\$55
SHEPHERD UNIVERSITY	Communication Course Fee   Course: COMM40141 Advanced Production	\$55	\$0	\$55
SHEPHERD UNIVERSITY	Political Science Course Fee   Course: PSCI30250 Politics & Government	\$55	\$0	\$55
SHEPHERD UNIVERSITY	CIS Course Fee   Course: CIS30359 Programming Languages	\$55	\$0	\$55
SHEPHERD UNIVERSITY	English Course Fee   Course: ENGL30976 Writing & Rhetoric I Studio	\$55	\$0	\$55
SHEPHERD UNIVERSITY	CIS Course Fee   Course: CIS30875 Networking	\$55	\$0	\$55
SHEPHERD UNIVERSITY	CIS Course Fee   Course: CIS30447 Computer Lang Conc	\$55	\$0	\$55
SHEPHERD UNIVERSITY	English Course Fee   Course: ENGL40845 Writing & Rhetoric I Studio	\$55	\$0	\$55
SHEPHERD UNIVERSITY	Communication Course Fee   Course: COMM41117 Radio Practicum	\$55	\$0	\$55
SHEPHERD UNIVERSITY	Nutrition Course Fee   Course: NUTR41326 Nutrition & Diet Therapy II	\$50	\$0	\$50
SHEPHERD UNIVERSITY	Nutrition Course Fee   Course: NUTR31403 Food Science & Technology	\$50	\$0	\$50
SHEPHERD UNIVERSITY	Gen/Wo Study Course Fee   Course: GWST41181 Seminar: Holy Whores	\$50	\$0	\$50
SHEPHERD UNIVERSITY	Nutrition Course Fee   Course: NUTR31291 Nutrition & Diet Therapy	\$50	\$0	\$50
SHEPHERD UNIVERSITY	Gen/Wo Study Course Fee   Course: GWST30680 Intro Gen/Wo Studies	\$50	\$0	\$50
SHEPHERD UNIVERSITY	Nutrition Course Fee   Course: NUTR31405 Profession of Nutritional Sci	\$50	\$0	\$50
SHEPHERD UNIVERSITY	Program fee for Rec & Ed Major   Major: Recreation/Leisure Studies	\$45	\$0	\$45
SHEPHERD UNIVERSITY	Modern Language Course Fee   Course: SPAN30030 Elem Spanish I	\$40	\$0	\$40
SHEPHERD UNIVERSITY	Modern Language Course Fee   Course: SPAN40017 Inter Spanish II	\$40	\$0	\$40
SHEPHERD UNIVERSITY	Modern Language Course Fee   Course: SPAN30130 Elem Spanish II	\$40	\$0	\$40
SHEPHERD UNIVERSITY	MBA Major Field Test Fee   Course: MBA30335 Applied Rsrch Proj & Capstone	\$40	\$0	\$40
SHEPHERD UNIVERSITY	Modern Language Course Fee   Course: SPAN30031 Inter Spanish I	\$40	\$0	\$40
SHEPHERD UNIVERSITY	Modern Language Course Fee   Course: SPAN40186 Inter Spanish I	\$40	\$0	\$40
SHEPHERD UNIVERSITY	Modern Language Course Fee   Course: SPAN30184 Inter Spanish II	\$40	\$0	\$40
SHEPHERD UNIVERSITY	Modern Language Course Fee   Course: SPAN30469 Elem Spanish II	\$40	\$0	\$40
SHEPHERD UNIVERSITY	Modern Language Course Fee   Course: SPAN40392 Inter Spanish II	\$40	\$0	\$40
SHEPHERD UNIVERSITY	MBA Major Field Test Fee   Course: MBA15008 Applied Rsrch Proj & Capstone	\$40	\$0	\$40
SHEPHERD UNIVERSITY	Modern Language Course Fee   Course: SPAN30103 Elem Spanish I	\$40	\$0	\$40
SHEPHERD UNIVERSITY	Modern Language Course Fee   Course: SPAN40137 Elem Spanish I	\$40	\$0	\$40
SHEPHERD UNIVERSITY	Modern Language Course Fee   Course: SPAN41286 Inter Spanish I	\$40	\$0	\$40
SHEPHERD UNIVERSITY	Modern Language Course Fee   Course: SPAN30104 Inter Spanish I	\$40	\$0	\$40
SHEPHERD UNIVERSITY	Modern Language Course Fee   Course: SPAN40253 Elem Spanish II	\$40	\$0	\$40
SHEPHERD UNIVERSITY	Modern Language Course Fee   Course: FREN41304 Intermediate French II	\$40	\$0	\$40
SHEPHERD UNIVERSITY	Modern Language Course Fee   Course: SPAN40229 Elem Spanish II	\$40	\$0	\$40
SHEPHERD UNIVERSITY	Modern Language Course Fee   Course: SPAN30973 Elem Spanish I	\$40	\$0	\$40
SHEPHERD UNIVERSITY	MBA Major Field Test Fee   Course: MBA15414 MBA Internship	\$40	\$0	\$40



SHEPHERD UNIVERSITY	MBA Major Field Test Fee   Course: MBA40434 Applied Rsrch Proj & Capstone	\$40	\$0	\$40
SHEPHERD UNIVERSITY	Modern Language Course Fee   Course: SPAN40252 Elem Spanish II	\$40	\$0	\$40
SHEPHERD UNIVERSITY	Modern Language Course Fee   Course: SPAN40347 Elem Spanish I	\$40	\$0	\$40
SHEPHERD UNIVERSITY	MAT Major Fee   Major: Master of Arts in Teaching	\$20	\$0	\$20
SHEPHERD UNIVERSITY	Nutrition Program Fee   Major: Nutrition	\$15	\$0	\$15
SHEPHERD UNIVERSITY	FYEX course Fee   Course: FYEX30971 IG: Experience is A+	\$12	\$0	\$12
SHEPHERD UNIVERSITY	FYEX course Fee   Course: FYEX31135 IG: The ABC's of LGBTQ+	\$12	\$0	\$12
SHEPHERD UNIVERSITY	FYEX course Fee   Course: FYEX30134 IG:TRIO	\$12	\$0	\$12
SHEPHERD UNIVERSITY	FYEX course Fee   Course: FYEX30129 IG:Major Exploration	\$12	\$0	\$12
SHEPHERD UNIVERSITY	FYEX course Fee   Course: FYEX30917 IG:Leadership	\$12	\$0	\$12
SHEPHERD UNIVERSITY	FYEX course Fee   Course: FYEX31355 Leading in STEM	\$12	\$0	\$12
SHEPHERD UNIVERSITY	FYEX course Fee   Course: FYEX31134 IG: People It's Our Business!	\$12	\$0	\$12
SHEPHERD UNIVERSITY	FYEX course Fee   Course: FYEX31056 IG: People It's Our Business!	\$12	\$0	\$12
SHEPHERD UNIVERSITY	Martinsburg Ugrad OutState Tui	\$9,042	\$0	\$9,042
SHEPHERD UNIVERSITY	Martinsburg Ugrad OutState Tui	\$9,042	\$0	\$9,042
SHEPHERD UNIVERSITY	Martinsburg Ugrad InState Tuit	\$3,822	\$0	\$3,822
SHEPHERD UNIVERSITY	Graduate -Continuing Education	\$1,500	\$0	\$1,500
SHEPHERD UNIVERSITY	Nursing Lab Fee   Course: NURS40284 PTCntrdCare:AdltHlth I	\$525	\$0	\$525
SHEPHERD UNIVERSITY	Nursing Lab Fee   Course: NURS30349 PT CntrdCr:Population Hlth	\$525	\$0	\$525
SHEPHERD UNIVERSITY	Nursing Lab Fee   Course: NURS30291 Performance Outcms II	\$525	\$0	\$525
SHEPHERD UNIVERSITY	Nursing Lab Fee   Course: NURS30351 NCLEX-RN Preparation	\$525	\$0	\$525
SHEPHERD UNIVERSITY	Nursing Lab Fee   Course: NURS30933 Capstone Immersion Experience	\$525	\$0	\$525
SHEPHERD UNIVERSITY	Nursing Lab Fee   Course: NURS40283 Performance Outcms II	\$525	\$0	\$525
SHEPHERD UNIVERSITY	Nursing Lab Fee   Course: NURS30286 Performance Outcms I	\$525	\$0	\$525
SHEPHERD UNIVERSITY	Nursing Lab Fee   Course: NURS30288 Health Assessment	\$525	\$0	\$525
SHEPHERD UNIVERSITY	Nursing Lab Fee   Course: NURS30350 Capstone Immersion Experience	\$525	\$0	\$525
SHEPHERD UNIVERSITY	Nursing Lab Fee   Course: NURS30724 Capstone Immersion Experience	\$525	\$0	\$525
SHEPHERD UNIVERSITY	Nursing Lab Fee   Course: NURS40286 Performance Outcms III	\$525	\$0	\$525
SHEPHERD UNIVERSITY	Nursing Lab Fee   Course: NURS40336 Leadership	\$525	\$0	\$525
SHEPHERD UNIVERSITY	Nursing Lab Fee   Course: NURS40777 Capstone Immersion Experience	\$525	\$0	\$525
SHEPHERD UNIVERSITY	Nursing Lab Fee   Course: NURS30287 PTCntrdCare:Older Adlt	\$525	\$0	\$525
SHEPHERD UNIVERSITY	Nursing Lab Fee   Course: NURS40298 PT Cntrd Cr:Child & Families	\$525	\$0	\$525
SHEPHERD UNIVERSITY	Nursing Lab Fee   Course: NURS40339 NCLEX-RN Preparation	\$525	\$0	\$525
SHEPHERD UNIVERSITY	Nursing Lab Fee   Course: NURS40245 Performance Outcms I	\$525	\$0	\$525
SHEPHERD UNIVERSITY	Nursing Lab Fee   Course: NURS30347 PT CntrdCr:AdltHlth II	\$525	\$0	\$525
SHEPHERD UNIVERSITY	Nursing Lab Fee   Course: NURS40443 Capstone Immersion Experience	\$525	\$0	\$525
SHEPHERD UNIVERSITY	Nursing Lab Fee   Course: NURS40693 Genetics & Genomics in Nursing	\$525	\$0	\$525
SHEPHERD UNIVERSITY	Nursing Lab Fee   Course: NURS40246 Health Assessment	\$525	\$0	\$525
SHEPHERD UNIVERSITY	Nursing Lab Fee   Course: NURS30345 PT Cntrd Cr:Child & Families	\$525	\$0	\$525
SHEPHERD UNIVERSITY	Nursing Lab Fee   Course: NURS40398 Nursing Informatics	\$525	\$0	\$525
SHEPHERD UNIVERSITY	Nursing Lab Fee   Course: NURS40255 PTCntrdCare:Older Adlt	\$525	\$0	\$525
SHEPHERD UNIVERSITY	Nursing Lab Fee   Course: NURS30284 PTCntrdCare:Fd of Nurs	\$525	\$0	\$525
SHEPHERD UNIVERSITY	Nursing Lab Fee   Course: NURS30723 Capstone Immersion Experience	\$525	\$0	\$525
SHEPHERD UNIVERSITY	Nursing Lab Fee   Course: NURS40282 PTCntrdCare:Behav Hlth	\$525	\$0	\$525
SHEPHERD UNIVERSITY	Nursing Lab Fee   Course: NURS40287 PT CntrdCr:AdltHlth II	\$525	\$0	\$525
SHEPHERD UNIVERSITY	Nursing Lab Fee   Course: NURS40244 PT CntrdCare:Fd of Nurs	\$525	\$0	\$525
SHEPHERD UNIVERSITY	Nursing Lab Fee   Course: NURS30289 PTCntrdCare:Behav Hlth	\$525	\$0	\$525
SHEPHERD UNIVERSITY	Nursing Lab Fee   Course: NURS30346 Performance Outcms III	\$525	\$0	\$525
SHEPHERD UNIVERSITY	Nursing Lab Fee   Course: NURS30348 PTCntrdCare:Chldbearing Fmly	\$525	\$0	\$525
SHEPHERD UNIVERSITY	Nursing Lab Fee   Course: NURS40288 PTCntrdCare:Chldbearing Fmly	\$525	\$0	\$525
SHEPHERD UNIVERSITY	Nursing Lab Fee   Course: NURS40297 Pharmacotherapeutics	\$525	\$0	\$525
SHEPHERD UNIVERSITY	Nursing Lab Fee   Course: NURS40337 Capstone Immersion Experience	\$525	\$0	\$525
SHEPHERD UNIVERSITY	Nursing Lab Fee   Course: NURS40338 Capstone Immersion Experience	\$525	\$0	\$525
SHEPHERD UNIVERSITY	Nursing Lab Fee   Course: NURS30292 PTCntrdCare:AdltHlth I	\$525	\$0	\$525
SHEPHERD UNIVERSITY	Nursing Lab Fee   Course: NURS40335 PT CntrdCr:Population Hlth	\$525	\$0	\$525
SHEPHERD UNIVERSITY	Health Course Fee   Course: HLTH41179 ACSM Exam Prep Course	\$449	\$0	\$449
SHEPHERD UNIVERSITY	DNP Clinical Fee   Course: NURS30858 Primary Care-Adult I	\$375	\$0	\$375
SHEPHERD UNIVERSITY	DNP Clinical Fee   Course: NURS40549 DNP Practicum	\$375	\$0	\$375
SHEPHERD UNIVERSITY	DNP Clinical Fee   Course: NURS15201 Vulnerable Populatns Clinical	\$375	\$0	\$375
SHEPHERD UNIVERSITY	DNP Clinical Fee   Course: NURS15235 DNP Project	\$375	\$0	\$375
SHEPHERD UNIVERSITY	DNP Clinical Fee   Course: NURS40873 DNP Practicum	\$375	\$0	\$375
SHEPHERD UNIVERSITY	DNP Clinical Fee   Course: NURS30935 DNP Project	\$375	\$0	\$375
SHEPHERD UNIVERSITY	DNP Clinical Fee   Course: NURS40779 Primary Care-Adult II	\$375	\$0	\$375
SHEPHERD UNIVERSITY	DNP Clinical Fee   Course: NURS30682 DNP Practicum	\$375	\$0	\$375
SHEPHERD UNIVERSITY	DNP Clinical Fee   Course: NURS15197 DNP Project	\$375	\$0	\$375
SHEPHERD UNIVERSITY	DNP Clinical Fee   Course: NURS30936 DNP Project	\$375	\$0	\$375
SHEPHERD UNIVERSITY	DNP Clinical Fee   Course: NURS31043 DNP Project	\$375	\$0	\$375
SHEPHERD UNIVERSITY	DNP Clinical Fee   Course: NURS15036 DNP Practicum	\$375	\$0	\$375
SHEPHERD UNIVERSITY	DNP Clinical Fee   Course: NURS30566 Adv Hlth Asmnt thrght Lifespan	\$375	\$0	\$375
SHEPHERD UNIVERSITY	DNP Clinical Fee   Course: NURS15193 DNP Project	\$375	\$0	\$375
SHEPHERD UNIVERSITY	DNP Clinical Fee   Course: NURS15195 DNP Project	\$375	\$0	\$375

SHEPHERD UNIVERSITY	DNP Clinical Fee   Course: NURS30934 DNP Project	\$375	\$0	\$375
SHEPHERD UNIVERSITY	DNP Clinical Fee   Course: NURS31009 DNP Project	\$375	\$0	\$375
SHEPHERD UNIVERSITY	DNP Clinical Fee   Course: NURS31010 DNP Project	\$375	\$0	\$375
SHEPHERD UNIVERSITY	DNP Clinical Fee   Course: NURS30583 Primary Care-Gerontology	\$375	\$0	\$375
SHEPHERD UNIVERSITY	DNP Clinical Fee   Course: NURS15198 DNP Project	\$375	\$0	\$375
SHEPHERD UNIVERSITY	DNP Clinical Fee   Course: NURS30937 DNP Project	\$375	\$0	\$375
SHEPHERD UNIVERSITY	DNP Clinical Fee   Course: NURS31066 DNP Practicum	\$375	\$0	\$375
SHEPHERD UNIVERSITY	DNP Clinical Fee   Course: NURS15228 DNP Project	\$375	\$0	\$375
SHEPHERD UNIVERSITY	DNP Clinical Fee   Course: NURS30582 Primary Care-Women's Health	\$375	\$0	\$375
SHEPHERD UNIVERSITY	DNP Clinical Fee   Course: NURS40512 Primary Care-Peds & Family	\$375	\$0	\$375
SHEPHERD UNIVERSITY	Music Fee   Course: MUAP30401 Voice	\$336	\$0	\$336
SHEPHERD UNIVERSITY	Music Fee   Course: MUAP30376 Saxophone	\$336	\$0	\$336
SHEPHERD UNIVERSITY	Music Fee   Course: MUAP30408 Voice	\$336	\$0	\$336
SHEPHERD UNIVERSITY	Music Fee   Course: MUAP30409 Trumpet	\$336	\$0	\$336
SHEPHERD UNIVERSITY	Music Fee   Course: MUAP30480 Piano (Jazz)	\$336	\$0	\$336
SHEPHERD UNIVERSITY	Music Fee   Course: MUAP40361 Euphonium	\$336	\$0	\$336
SHEPHERD UNIVERSITY	Music Fee   Course: MUAP40368 Strings (Cello)	\$336	\$0	\$336
SHEPHERD UNIVERSITY	Music Fee   Course: MUAP40370 Strings (VI-VLA)	\$336	\$0	\$336
SHEPHERD UNIVERSITY	Music Fee   Course: MUAP40375 Music Composition	\$336	\$0	\$336
SHEPHERD UNIVERSITY	Music Fee   Course: MUAP40798 Improvisation	\$336	\$0	\$336
SHEPHERD UNIVERSITY	Music Fee   Course: MUAP41078 Improvisation	\$336	\$0	\$336
SHEPHERD UNIVERSITY	Music Fee   Course: MUAP40100 Flute	\$336	\$0	\$336
SHEPHERD UNIVERSITY	Music Fee   Course: MUAP40104 Saxophone	\$336	\$0	\$336
SHEPHERD UNIVERSITY	Music Fee   Course: MUAP40109 Percussion Set	\$336	\$0	\$336
SHEPHERD UNIVERSITY	Music Fee   Course: MUAP40112 Strings (Cello)	\$336	\$0	\$336
SHEPHERD UNIVERSITY	Music Fee   Course: MUAP30117 Music Composition	\$336	\$0	\$336
SHEPHERD UNIVERSITY	Music Fee   Course: MUAP31044 Harp	\$336	\$0	\$336
SHEPHERD UNIVERSITY	Music Fee   Course: MUEN40750 Band	\$336	\$0	\$336
SHEPHERD UNIVERSITY	Music Fee   Course: MUAP30410 Strings-VI-VLA	\$336	\$0	\$336
SHEPHERD UNIVERSITY	Music Fee   Course: MUAP30414 Oboe	\$336	\$0	\$336
SHEPHERD UNIVERSITY	Music Fee   Course: MUAP30422 Saxophone	\$336	\$0	\$336
SHEPHERD UNIVERSITY	Music Fee   Course: MUAP40799 Harp	\$336	\$0	\$336
SHEPHERD UNIVERSITY	Music Fee   Course: MUAP40800 Improvisation	\$336	\$0	\$336
SHEPHERD UNIVERSITY	Music Fee   Course: MUAP40101 Oboe	\$336	\$0	\$336
SHEPHERD UNIVERSITY	Music Fee   Course: MUAP40106 French Horn	\$336	\$0	\$336
SHEPHERD UNIVERSITY	Music Fee   Course: MUSC40153 String Techniques	\$336	\$0	\$336
SHEPHERD UNIVERSITY	Music Fee   Course: MUAP30372 Voice	\$336	\$0	\$336
SHEPHERD UNIVERSITY	Music Fee   Course: MUAP30380 Trumpet	\$336	\$0	\$336
SHEPHERD UNIVERSITY	Music Fee   Course: MUAP30419 Voice	\$336	\$0	\$336
SHEPHERD UNIVERSITY	Music Fee   Course: MUAP40300 Junior Recital	\$336	\$0	\$336
SHEPHERD UNIVERSITY	Music Fee   Course: MUAP40364 Bassoon	\$336	\$0	\$336
SHEPHERD UNIVERSITY	Music Fee   Course: MUAP40371 Strings (Bass)	\$336	\$0	\$336
SHEPHERD UNIVERSITY	Music Fee   Course: MUAP40097 Guitar	\$336	\$0	\$336
SHEPHERD UNIVERSITY	Music Fee   Course: MUAP40111 Senior Music Activity	\$336	\$0	\$336
SHEPHERD UNIVERSITY	Music Fee   Course: MUAP40156 Bassoon Reed Making	\$336	\$0	\$336
SHEPHERD UNIVERSITY	Music Fee   Course: MUAP30212 Orchestration/Arrang	\$336	\$0	\$336
SHEPHERD UNIVERSITY	Music Fee   Course: MUAP30367 Piano (Jazz)	\$336	\$0	\$336
SHEPHERD UNIVERSITY	Music Fee   Course: MUAP31317 Improvisation	\$336	\$0	\$336
SHEPHERD UNIVERSITY	Music Fee   Course: MUAP30417 Tuba	\$336	\$0	\$336
SHEPHERD UNIVERSITY	Music Fee   Course: MUAP40350 Piano	\$336	\$0	\$336
SHEPHERD UNIVERSITY	Music Fee   Course: MUAP40357 Trumpet	\$336	\$0	\$336
SHEPHERD UNIVERSITY	Music Fee   Course: MUAP40360 Oboe	\$336	\$0	\$336
SHEPHERD UNIVERSITY	Music Fee   Course: MUAP40366 Saxophone	\$336	\$0	\$336
SHEPHERD UNIVERSITY	Music Fee   Course: MUAP40374 Voice	\$336	\$0	\$336
SHEPHERD UNIVERSITY	Music Fee   Course: MUAP40474 Trombone	\$336	\$0	\$336
SHEPHERD UNIVERSITY	Music Fee   Course: MUAP41079 Improvisation	\$336	\$0	\$336
SHEPHERD UNIVERSITY	Music Fee   Course: MUAP40096 Piano	\$336	\$0	\$336
SHEPHERD UNIVERSITY	Music Fee   Course: MUAP40098 Bass Guitar (Jazz)	\$336	\$0	\$336
SHEPHERD UNIVERSITY	Music Fee   Course: MUAP40103 Bassoon	\$336	\$0	\$336
SHEPHERD UNIVERSITY	Music Fee   Course: MUAP30099 Senior Music Activity	\$336	\$0	\$336
SHEPHERD UNIVERSITY	Music Fee   Course: MUAP30375 Voice	\$336	\$0	\$336
SHEPHERD UNIVERSITY	Music Fee   Course: MUAP30382 French Horn	\$336	\$0	\$336
SHEPHERD UNIVERSITY	Music Fee   Course: MUAP31318 Improvisation	\$336	\$0	\$336
SHEPHERD UNIVERSITY	Music Fee   Course: MUAP30438 Piano	\$336	\$0	\$336
SHEPHERD UNIVERSITY	Music Fee   Course: MUAP30443 Organ-Harpsichord	\$336	\$0	\$336
SHEPHERD UNIVERSITY	Music Fee   Course: MUAP40362 Bassoon Reed Making	\$336	\$0	\$336
SHEPHERD UNIVERSITY	Music Fee   Course: MUAP40367 Percussion-Orchestra	\$336	\$0	\$336
SHEPHERD UNIVERSITY	Music Fee   Course: MUAP40373 Strings (Bass)	\$336	\$0	\$336
SHEPHERD UNIVERSITY	Music Fee   Course: MUAP40399 Oboe Reed Making	\$336	\$0	\$336
SHEPHERD UNIVERSITY	Music Fee   Course: MUAP40475 Improvisation	\$336	\$0	\$336
SHEPHERD UNIVERSITY	Music Fee   Course: MUAP40846 Voice	\$336	\$0	\$336



SHEPHERD UNIVERSITY	Music Fee   Course: MUAP30384 Percussion-Orchestra	\$336	\$0	\$336
SHEPHERD UNIVERSITY	Music Fee   Course: MUAP30420 Trombone	\$336	\$0	\$336
SHEPHERD UNIVERSITY	Music Fee   Course: MUAP30444 Guitar	\$336	\$0	\$336
SHEPHERD UNIVERSITY	Music Fee   Course: MUAP40352 Voice	\$336	\$0	\$336
SHEPHERD UNIVERSITY	Music Fee   Course: MUAP40358 Percussion-Drum Set	\$336	\$0	\$336
SHEPHERD UNIVERSITY	Music Fee   Course: MUAP40769 Guitar (Jazz)	\$336	\$0	\$336
SHEPHERD UNIVERSITY	Music Fee   Course: MUAP40802 Harp	\$336	\$0	\$336
SHEPHERD UNIVERSITY	Music Fee   Course: MUAP40107 Euphonium	\$336	\$0	\$336
SHEPHERD UNIVERSITY	Music Fee   Course: MUAP30115 Adv Conducting-Choral	\$336	\$0	\$336
SHEPHERD UNIVERSITY	Music Fee   Course: MUSC30127 Woodwinds/Techniques I	\$336	\$0	\$336
SHEPHERD UNIVERSITY	Music Fee   Course: MUAP30366 Guitar	\$336	\$0	\$336
SHEPHERD UNIVERSITY	Music Fee   Course: MUAP30370 Voice	\$336	\$0	\$336
SHEPHERD UNIVERSITY	Music Fee   Course: MUAP30371 Clarinet	\$336	\$0	\$336
SHEPHERD UNIVERSITY	Music Fee   Course: MUAP30377 Tuba	\$336	\$0	\$336
SHEPHERD UNIVERSITY	Music Fee   Course: MUAP30402 Clarinet	\$336	\$0	\$336
SHEPHERD UNIVERSITY	Music Fee   Course: MUAP30411 Strings-Bass	\$336	\$0	\$336
SHEPHERD UNIVERSITY	Music Fee   Course: MUAP40353 Guitar	\$336	\$0	\$336
SHEPHERD UNIVERSITY	Music Fee   Course: MUAP40365 French Horn	\$336	\$0	\$336
SHEPHERD UNIVERSITY	Music Fee   Course: MUAP40415 Improvisation	\$336	\$0	\$336
SHEPHERD UNIVERSITY	Music Fee   Course: MUAP40476 Trombone	\$336	\$0	\$336
SHEPHERD UNIVERSITY	Music Fee   Course: MUAP40110 Percussion Orchestra	\$336	\$0	\$336
SHEPHERD UNIVERSITY	Music Fee   Course: MUAP40120 Adv Conducting-Instrum	\$336	\$0	\$336
SHEPHERD UNIVERSITY	Music Fee   Course: MUAP40123 Adv Conducting-Choral	\$336	\$0	\$336
SHEPHERD UNIVERSITY	Music Fee   Course: MUAP40139 Strings (VI-VLA)	\$336	\$0	\$336
SHEPHERD UNIVERSITY	Music Fee   Course: MUAP40219 Piano (Jazz)	\$336	\$0	\$336
SHEPHERD UNIVERSITY	Music Fee   Course: MUAP40228 Organ-Harpsichord	\$336	\$0	\$336
SHEPHERD UNIVERSITY	Music Fee   Course: MUSC30145 Brass Techniques	\$336	\$0	\$336
SHEPHERD UNIVERSITY	Music Fee   Course: MUSC30691 Guitar Techniques	\$336	\$0	\$336
SHEPHERD UNIVERSITY	Music Fee   Course: MUAP30379 Trombone	\$336	\$0	\$336
SHEPHERD UNIVERSITY	Music Fee   Course: MUAP30421 Flute	\$336	\$0	\$336
SHEPHERD UNIVERSITY	Music Fee   Course: MUAP30431 Percussion Set	\$336	\$0	\$336
SHEPHERD UNIVERSITY	Music Fee   Course: MUAP30432 Strings-Cello	\$336	\$0	\$336
SHEPHERD UNIVERSITY	Music Fee   Course: MUAP40356 Flute	\$336	\$0	\$336
SHEPHERD UNIVERSITY	Music Fee   Course: MUAP40359 Clarinet	\$336	\$0	\$336
SHEPHERD UNIVERSITY	Music Fee   Course: MUAP40363 Tuba	\$336	\$0	\$336
SHEPHERD UNIVERSITY	Music Fee   Course: MUAP40847 Voice	\$336	\$0	\$336
SHEPHERD UNIVERSITY	Music Fee   Course: MUSC41330 Woodwind Technique II	\$336	\$0	\$336
SHEPHERD UNIVERSITY	Music Fee   Course: MUAP40099 Voice	\$336	\$0	\$336
SHEPHERD UNIVERSITY	Music Fee   Course: MUAP40102 Clarinet	\$336	\$0	\$336
SHEPHERD UNIVERSITY	Music Fee   Course: MUAP40105 Trumpet	\$336	\$0	\$336
SHEPHERD UNIVERSITY	Music Fee   Course: MUAP40108 Tuba	\$336	\$0	\$336
SHEPHERD UNIVERSITY	Music Fee   Course: MUAP30098 Adv Conducting-Instrum	\$336	\$0	\$336
SHEPHERD UNIVERSITY	Music Fee   Course: MUAP30362 Piano	\$336	\$0	\$336
SHEPHERD UNIVERSITY	Included Course Materials   Course: MATH40579 College Algebra	\$245	\$0	\$245
SHEPHERD UNIVERSITY	Included Course Materials   Course: MATH15287 College Algebra	\$245	\$0	\$245
SHEPHERD UNIVERSITY	Included Course Materials   Course: ACCT40690 Adv Financial Acct	\$245	\$0	\$245
SHEPHERD UNIVERSITY	Included Course Materials   Course: BADM40755 Bus Strategy & Policy	\$245	\$0	\$245
SHEPHERD UNIVERSITY	Included Course Materials   Course: BADM40767 Prin of Management	\$245	\$0	\$245
SHEPHERD UNIVERSITY	Included Course Materials   Course: BADM40795 Introduction to Innovation	\$245	\$0	\$245
SHEPHERD UNIVERSITY	Included Course Materials   Course: MBA40814 Managerial Economics	\$245	\$0	\$245
SHEPHERD UNIVERSITY	Included Course Materials   Course: BIOL40901 General Biology	\$245	\$0	\$245
SHEPHERD UNIVERSITY	Included Course Materials   Course: GSPE40930 Fitness for Life	\$245	\$0	\$245
SHEPHERD UNIVERSITY	Included Course Materials   Course: CIS40988 Management Information Systems	\$245	\$0	\$245
SHEPHERD UNIVERSITY	Included Course Materials   Course: BADM30561 Prin of Management	\$245	\$0	\$245
SHEPHERD UNIVERSITY	Included Course Materials   Course: BIOL30686 General Biology	\$245	\$0	\$245
SHEPHERD UNIVERSITY	Included Course Materials   Course: CHEM31372 Chem for Health Sci Lab	\$245	\$0	\$245
SHEPHERD UNIVERSITY	Included Course Materials   Course: CIS30875 Networking	\$245	\$0	\$245
SHEPHERD UNIVERSITY	Included Course Materials   Course: CIS30297 Windows Programming	\$245	\$0	\$245
SHEPHERD UNIVERSITY	Included Course Materials   Course: ENGL30020 Writing & Rhetoric I	\$245	\$0	\$245
SHEPHERD UNIVERSITY	Included Course Materials   Course: SOCI30188 Social Problems	\$245	\$0	\$245
SHEPHERD UNIVERSITY	Included Course Materials   Course: MATH30121 PreCalculus	\$245	\$0	\$245
SHEPHERD UNIVERSITY	Included Course Materials   Course: MATH31536 Fund of Math	\$245	\$0	\$245
SHEPHERD UNIVERSITY	Included Course Materials   Course: COMM41367 Fund of Speech	\$245	\$0	\$245
SHEPHERD UNIVERSITY	Included Course Materials   Course: GSCI40985 Gen Physical Science	\$245	\$0	\$245
SHEPHERD UNIVERSITY	Included Course Materials   Course: MATH40388 Probability/Statistics	\$245	\$0	\$245
SHEPHERD UNIVERSITY	Included Course Materials   Course: BIOL41289 General Biology	\$245	\$0	\$245
SHEPHERD UNIVERSITY	Included Course Materials   Course: MATH41368 College Algebra	\$245	\$0	\$245
SHEPHERD UNIVERSITY	Included Course Materials   Course: MATH41357 Statistics	\$245	\$0	\$245
SHEPHERD UNIVERSITY	Included Course Materials   Course: MATH40034 Statistics	\$245	\$0	\$245
SHEPHERD UNIVERSITY	Included Course Materials   Course: SOCI40113 Social Problems	\$245	\$0	\$245
SHEPHERD UNIVERSITY	Included Course Materials   Course: MUSC40138 Introduction to Music	\$245	\$0	\$245

SHEPHERD UNIVERSITY	Included Course Materials   Course: GSPE40177 Fitness for Life	\$245	\$0	\$245
SHEPHERD UNIVERSITY	Included Course Materials   Course: BIOL40265 Human Anatomy/Phys	\$245	\$0	\$245
SHEPHERD UNIVERSITY	Included Course Materials   Course: MATH40267 College Algebra	\$245	\$0	\$245
SHEPHERD UNIVERSITY	Included Course Materials   Course: ACCT30038 Inter Financial Acct I	\$245	\$0	\$245
SHEPHERD UNIVERSITY	Included Course Materials   Course: PSYC30295 Lifespan Dvlpmnt Psyc	\$245	\$0	\$245
SHEPHERD UNIVERSITY	Included Course Materials   Course: MBA30697 Adv Financial Mgmt	\$245	\$0	\$245
SHEPHERD UNIVERSITY	Included Course Materials   Course: COMM41022 Comm and New Media	\$245	\$0	\$245
SHEPHERD UNIVERSITY	Included Course Materials   Course: COMM41111 Comm and New Media	\$245	\$0	\$245
SHEPHERD UNIVERSITY	Included Course Materials   Course: CRIM40173 Prin of Criminal Law	\$245	\$0	\$245
SHEPHERD UNIVERSITY	Included Course Materials   Course: PSCI41266 Politics & Government	\$245	\$0	\$245
SHEPHERD UNIVERSITY	Included Course Materials   Course: COMM40134 Fund of Speech	\$245	\$0	\$245
SHEPHERD UNIVERSITY	Included Course Materials   Course: MATH40149 Math for Elem Teachers	\$245	\$0	\$245
SHEPHERD UNIVERSITY	Included Course Materials   Course: GEOG40259 World Cultural Geog	\$245	\$0	\$245
SHEPHERD UNIVERSITY	Included Course Materials   Course: BIOL30009 Human Anatomy/Phys	\$245	\$0	\$245
SHEPHERD UNIVERSITY	Included Course Materials   Course: GSPE30144 Fitness for Life	\$245	\$0	\$245
SHEPHERD UNIVERSITY	Included Course Materials   Course: BADM41271 ST: Orgl Leadership	\$245	\$0	\$245
SHEPHERD UNIVERSITY	Included Course Materials   Course: SOCI30678 General Sociology	\$245	\$0	\$245
SHEPHERD UNIVERSITY	Included Course Materials   Course: MATH30717 Fund of Mathematics	\$245	\$0	\$245
SHEPHERD UNIVERSITY	Included Course Materials   Course: CHEM41217 College Chemistry I	\$245	\$0	\$245
SHEPHERD UNIVERSITY	Included Course Materials   Course: COMM41305 Comm and New Media	\$245	\$0	\$245
SHEPHERD UNIVERSITY	Included Course Materials   Course: ENGL40007 Writing & Rhetoric I	\$245	\$0	\$245
SHEPHERD UNIVERSITY	Included Course Materials   Course: ENGL40845 Writing & Rhetoric I Studio	\$245	\$0	\$245
SHEPHERD UNIVERSITY	Included Course Materials   Course: GSPE30818 Fitness for Life	\$245	\$0	\$245
SHEPHERD UNIVERSITY	Included Course Materials   Course: SOCI40248 General Sociology	\$245	\$0	\$245
SHEPHERD UNIVERSITY	Included Course Materials   Course: ENGR30956 Intro Electrical Engin	\$245	\$0	\$245
SHEPHERD UNIVERSITY	Included Course Materials   Course: MATH31060 Fund of Mathematics	\$245	\$0	\$245
SHEPHERD UNIVERSITY	Included Course Materials   Course: BIOL31112 General Biology	\$245	\$0	\$245
SHEPHERD UNIVERSITY	Included Course Materials   Course: BADM15231 International Business	\$245	\$0	\$245
SHEPHERD UNIVERSITY	Included Course Materials   Course: MBA15016 Managerial Economics	\$245	\$0	\$245
SHEPHERD UNIVERSITY	Included Course Materials   Course: ENGL30770 Writing & Rhetoric I Studio	\$245	\$0	\$245
SHEPHERD UNIVERSITY	Included Course Materials   Course: ACCT15039 Managerial Accounting	\$245	\$0	\$245
SHEPHERD UNIVERSITY	Included Course Materials   Course: GSCI15137 Gen Physical Science	\$245	\$0	\$245
SHEPHERD UNIVERSITY	Included Course Materials   Course: BADM40540 Bus Information Sys	\$245	\$0	\$245
SHEPHERD UNIVERSITY	Included Course Materials   Course: BADM40608 Business Statistics	\$245	\$0	\$245
SHEPHERD UNIVERSITY	Included Course Materials   Course: BADM40609 HR & Bus Ethics	\$245	\$0	\$245
SHEPHERD UNIVERSITY	Included Course Materials   Course: BIOL31502 Genetics	\$245	\$0	\$245
SHEPHERD UNIVERSITY	Included Course Materials   Course: MATH15288 Fundamentals of Math	\$245	\$0	\$245
SHEPHERD UNIVERSITY	Included Course Materials   Course: BADM40702 International Business	\$245	\$0	\$245
SHEPHERD UNIVERSITY	Included Course Materials   Course: CIS40741 Networking	\$245	\$0	\$245
SHEPHERD UNIVERSITY	Included Course Materials   Course: NURS40779 Primary Care-Adult II	\$245	\$0	\$245
SHEPHERD UNIVERSITY	Included Course Materials   Course: MBA40815 Adv Financial Mgmt	\$245	\$0	\$245
SHEPHERD UNIVERSITY	Included Course Materials   Course: MBA40817 Found of Accounting	\$245	\$0	\$245
SHEPHERD UNIVERSITY	Included Course Materials   Course: PSYC40898 Lifespan Dvlpmnt Psyc	\$245	\$0	\$245
SHEPHERD UNIVERSITY	Included Course Materials   Course: MATH40915 Quantitative Reasoning	\$245	\$0	\$245
SHEPHERD UNIVERSITY	Included Course Materials   Course: BADM30043 Prin of Management	\$245	\$0	\$245
SHEPHERD UNIVERSITY	Included Course Materials   Course: CRIM31162 Principles of Criminal Law	\$245	\$0	\$245
SHEPHERD UNIVERSITY	Included Course Materials   Course: ENGL30022 Writing & Rhetoric I	\$245	\$0	\$245
SHEPHERD UNIVERSITY	Included Course Materials   Course: ENGL30019 Writing & Rhetoric I	\$245	\$0	\$245
SHEPHERD UNIVERSITY	Included Course Materials   Course: ENV530095 Conservation Ecology	\$245	\$0	\$245
SHEPHERD UNIVERSITY	Included Course Materials   Course: MATH30834 College Algebra	\$245	\$0	\$245
SHEPHERD UNIVERSITY	Included Course Materials   Course: PHED30232 Elem Phy Edu Methods	\$245	\$0	\$245
SHEPHERD UNIVERSITY	Included Course Materials   Course: CHEM41219 College Chemistry II	\$245	\$0	\$245
SHEPHERD UNIVERSITY	Included Course Materials   Course: PHED40290 Secondary Phys Edu Methods	\$245	\$0	\$245
SHEPHERD UNIVERSITY	Included Course Materials   Course: PHED41098 Second Phys Ed Methods	\$245	\$0	\$245
SHEPHERD UNIVERSITY	Included Course Materials   Course: GSPE40133 Fitness for Life	\$245	\$0	\$245
SHEPHERD UNIVERSITY	Included Course Materials   Course: BADM30126 Business Law I	\$245	\$0	\$245
SHEPHERD UNIVERSITY	Included Course Materials   Course: COMM30220 Fund of Speech	\$245	\$0	\$245
SHEPHERD UNIVERSITY	Included Course Materials   Course: ENGL40008 Writing & Rhetoric I	\$245	\$0	\$245
SHEPHERD UNIVERSITY	Included Course Materials   Course: ENGL40009 Writing & Rhetoric I	\$245	\$0	\$245
SHEPHERD UNIVERSITY	Included Course Materials   Course: ENGL40640 Writing & Rhetoric I Studio	\$245	\$0	\$245
SHEPHERD UNIVERSITY	Included Course Materials   Course: BIOL30906 General Biology	\$245	\$0	\$245
SHEPHERD UNIVERSITY	Included Course Materials   Course: MBA30950 Adv Financial Mgmt	\$245	\$0	\$245
SHEPHERD UNIVERSITY	Included Course Materials   Course: COMM31031 Fund of Speech	\$245	\$0	\$245
SHEPHERD UNIVERSITY	Included Course Materials   Course: GSPE31077 Fitness for Life	\$245	\$0	\$245
SHEPHERD UNIVERSITY	Included Course Materials   Course: MATH31181 Quantitative Reasoning	\$245	\$0	\$245
SHEPHERD UNIVERSITY	Included Course Materials   Course: ENGL31550 Writing & Rhetoric I Studio	\$245	\$0	\$245
SHEPHERD UNIVERSITY	Included Course Materials   Course: COMM31545 Fund of Speech	\$245	\$0	\$245
SHEPHERD UNIVERSITY	Included Course Materials   Course: ENGL31547 Writing & Rhetoric I	\$245	\$0	\$245
SHEPHERD UNIVERSITY	Included Course Materials   Course: FINC40276 Intro Financial Mgt	\$245	\$0	\$245
SHEPHERD UNIVERSITY	Included Course Materials   Course: BADM15151 Business Communications	\$245	\$0	\$245
SHEPHERD UNIVERSITY	Included Course Materials   Course: MBA15221 Found of Economics	\$245	\$0	\$245



SHEPHERD UNIVERSITY	Included Course Materials   Course: BIOL40496 General Biology	\$245	\$0	\$245
SHEPHERD UNIVERSITY	Included Course Materials   Course: BIOL40497 General Biology	\$245	\$0	\$245
SHEPHERD UNIVERSITY	Included Course Materials   Course: ACCT40545 Prin Financial Acct I	\$245	\$0	\$245
SHEPHERD UNIVERSITY	Included Course Materials   Course: BADM40650 Bus Information Sys	\$245	\$0	\$245
SHEPHERD UNIVERSITY	Included Course Materials   Course: ACCT40689 Acct Information Syst	\$245	\$0	\$245
SHEPHERD UNIVERSITY	Included Course Materials   Course: BADM40877 Bus Strategy & Policy	\$245	\$0	\$245
SHEPHERD UNIVERSITY	Included Course Materials   Course: PSYC40899 Child Development	\$245	\$0	\$245
SHEPHERD UNIVERSITY	Included Course Materials   Course: MBA41043 International Business	\$245	\$0	\$245
SHEPHERD UNIVERSITY	Included Course Materials   Course: COMM15048 Fund of Speech	\$245	\$0	\$245
SHEPHERD UNIVERSITY	Included Course Materials   Course: BIOL30641 General Biology	\$245	\$0	\$245
SHEPHERD UNIVERSITY	Included Course Materials   Course: BIOL31026 General Biology	\$245	\$0	\$245
SHEPHERD UNIVERSITY	Included Course Materials   Course: BIOL31505 General Biology	\$245	\$0	\$245
SHEPHERD UNIVERSITY	Included Course Materials   Course: ENGL30223 Writing & Rhetoric I	\$245	\$0	\$245
SHEPHERD UNIVERSITY	Included Course Materials   Course: ENGL30076 Writing & Rhetoric I	\$245	\$0	\$245
SHEPHERD UNIVERSITY	Included Course Materials   Course: ENGL30081 Writing & Rhetoric I	\$245	\$0	\$245
SHEPHERD UNIVERSITY	Included Course Materials   Course: FINC30922 Finl Literacy&Well Being	\$245	\$0	\$245
SHEPHERD UNIVERSITY	Included Course Materials   Course: MATH30114 College Algebra	\$245	\$0	\$245
SHEPHERD UNIVERSITY	Included Course Materials   Course: PSYC30225 Intro to Psychology	\$245	\$0	\$245
SHEPHERD UNIVERSITY	Included Course Materials   Course: MATH31554 Fund of Mathematics	\$245	\$0	\$245
SHEPHERD UNIVERSITY	Included Course Materials   Course: CHEM40733 General Chemistry I	\$245	\$0	\$245
SHEPHERD UNIVERSITY	Included Course Materials   Course: MUSC40708 Introduction to Music	\$245	\$0	\$245
SHEPHERD UNIVERSITY	Included Course Materials   Course: PSYC40882 Psychopathology	\$245	\$0	\$245
SHEPHERD UNIVERSITY	Included Course Materials   Course: ACCT40236 Managerial Accounting	\$245	\$0	\$245
SHEPHERD UNIVERSITY	Included Course Materials   Course: MATH30264 Math for Elem Teachers	\$245	\$0	\$245
SHEPHERD UNIVERSITY	Included Course Materials   Course: BIOL30266 Human Anatomy/Phys	\$245	\$0	\$245
SHEPHERD UNIVERSITY	Included Course Materials   Course: FINC30355 Intro Financial Mgt	\$245	\$0	\$245
SHEPHERD UNIVERSITY	Included Course Materials   Course: GEOG30660 World Cultural Geog	\$245	\$0	\$245
SHEPHERD UNIVERSITY	Included Course Materials   Course: BIOL40275 Microbiology	\$245	\$0	\$245
SHEPHERD UNIVERSITY	Included Course Materials   Course: BIOL41232 Genomics & Bioinformatics	\$245	\$0	\$245
SHEPHERD UNIVERSITY	Included Course Materials   Course: ENGL40639 Writing & Rhetoric I Studio	\$245	\$0	\$245
SHEPHERD UNIVERSITY	Included Course Materials   Course: MATH41228 Calculus III	\$245	\$0	\$245
SHEPHERD UNIVERSITY	Included Course Materials   Course: BADM30778 Intro to Innovation	\$245	\$0	\$245
SHEPHERD UNIVERSITY	Included Course Materials   Course: MATH30798 Quantitative Reasoning	\$245	\$0	\$245
SHEPHERD UNIVERSITY	Included Course Materials   Course: PHED40966 Assess Learn in PE and Sport	\$245	\$0	\$245
SHEPHERD UNIVERSITY	Included Course Materials   Course: ACCT30820 Managerial Accounting	\$245	\$0	\$245
SHEPHERD UNIVERSITY	Included Course Materials   Course: MUSC30865 Introduction to Music	\$245	\$0	\$245
SHEPHERD UNIVERSITY	Included Course Materials   Course: BADM30923 Prin of Management	\$245	\$0	\$245
SHEPHERD UNIVERSITY	Included Course Materials   Course: MATH31281 College Algebra	\$245	\$0	\$245
SHEPHERD UNIVERSITY	Included Course Materials   Course: MBA15011 Adv Financial Mgmt	\$245	\$0	\$245
SHEPHERD UNIVERSITY	Included Course Materials   Course: ENGL30979 Writing & Rhetoric I Studio	\$245	\$0	\$245
SHEPHERD UNIVERSITY	Included Course Materials   Course: ENGL31549 Writing & Rhetoric I	\$245	\$0	\$245
SHEPHERD UNIVERSITY	Included Course Materials   Course: ENGL30766 Writing & Rhetoric I Studio	\$245	\$0	\$245
SHEPHERD UNIVERSITY	Included Course Materials   Course: ENGL30772 Writing & Rhetoric I Studio	\$245	\$0	\$245
SHEPHERD UNIVERSITY	Included Course Materials   Course: MATH30577 Discrete Structures	\$245	\$0	\$245
SHEPHERD UNIVERSITY	Included Course Materials   Course: BADM15042 Business Statistics	\$245	\$0	\$245
SHEPHERD UNIVERSITY	Included Course Materials   Course: SOCI15095 Social Problems	\$245	\$0	\$245
SHEPHERD UNIVERSITY	Included Course Materials   Course: BIOL30645 Genetics	\$245	\$0	\$245
SHEPHERD UNIVERSITY	Included Course Materials   Course: PSYC40421 Lifespan Dvlpmnt Psyc	\$245	\$0	\$245
SHEPHERD UNIVERSITY	Included Course Materials   Course: MATH15152 Fund of Mathematics	\$245	\$0	\$245
SHEPHERD UNIVERSITY	Included Course Materials   Course: BADM40501 International Business	\$245	\$0	\$245
SHEPHERD UNIVERSITY	Included Course Materials   Course: BIOL40747 General Biology	\$245	\$0	\$245
SHEPHERD UNIVERSITY	Included Course Materials   Course: MATH40765 Fund of Mathematics	\$245	\$0	\$245
SHEPHERD UNIVERSITY	Included Course Materials   Course: CIS40843 Computer Organization	\$245	\$0	\$245
SHEPHERD UNIVERSITY	Included Course Materials   Course: MBA41042 International Business	\$245	\$0	\$245
SHEPHERD UNIVERSITY	Included Course Materials   Course: BIOL31376 General Biology	\$245	\$0	\$245
SHEPHERD UNIVERSITY	Included Course Materials   Course: COMM31339 Public Relations Principles	\$245	\$0	\$245
SHEPHERD UNIVERSITY	Included Course Materials   Course: ENGL30673 Writing & Rhetoric I	\$245	\$0	\$245
SHEPHERD UNIVERSITY	Included Course Materials   Course: ENGL30683 Writing & Rhetoric I	\$245	\$0	\$245
SHEPHERD UNIVERSITY	Included Course Materials   Course: ENGL30679 Writing & Rhetoric I	\$245	\$0	\$245
SHEPHERD UNIVERSITY	Included Course Materials   Course: ENGL31526 Writing & Rhetoric I	\$245	\$0	\$245
SHEPHERD UNIVERSITY	Included Course Materials   Course: GEOG30630 World Regions	\$245	\$0	\$245
SHEPHERD UNIVERSITY	Included Course Materials   Course: PSYC31490 Psychopathology	\$245	\$0	\$245
SHEPHERD UNIVERSITY	Included Course Materials   Course: MATH31553 Fund of Mathematics	\$245	\$0	\$245
SHEPHERD UNIVERSITY	Included Course Materials   Course: MATH41226 Statistical Reasoning	\$245	\$0	\$245
SHEPHERD UNIVERSITY	Included Course Materials   Course: BIOL40026 Human Anatomy/Phys	\$245	\$0	\$245
SHEPHERD UNIVERSITY	Included Course Materials   Course: ACCT40037 Prin Financial Acct II	\$245	\$0	\$245
SHEPHERD UNIVERSITY	Included Course Materials   Course: BADM40089 Business Law II	\$245	\$0	\$245
SHEPHERD UNIVERSITY	Included Course Materials   Course: ENGL40006 Writing & Rhetoric I	\$245	\$0	\$245
SHEPHERD UNIVERSITY	Included Course Materials   Course: ENGL40547 Writing & Rhetoric I	\$245	\$0	\$245
SHEPHERD UNIVERSITY	Included Course Materials   Course: ENGL40891 Writing & Rhetoric I Studio	\$245	\$0	\$245
SHEPHERD UNIVERSITY	Included Course Materials   Course: GSCI41235 Gen Physical Science	\$245	\$0	\$245

SHEPHERD UNIVERSITY	Included Course Materials   Course: PSCI41006 Politics & Government	\$245	\$0	\$245
SHEPHERD UNIVERSITY	Included Course Materials   Course: ECON30856 Prin of Microeconomics	\$245	\$0	\$245
SHEPHERD UNIVERSITY	Included Course Materials   Course: ACCT31287 Inter Financial Acct III	\$245	\$0	\$245
SHEPHERD UNIVERSITY	Included Course Materials   Course: MATH15361 College Algebra	\$245	\$0	\$245
SHEPHERD UNIVERSITY	Included Course Materials   Course: MBA15031 Found of Economics	\$245	\$0	\$245
SHEPHERD UNIVERSITY	Included Course Materials   Course: ENGL31534 Writing & Rhetoric I Studio	\$245	\$0	\$245
SHEPHERD UNIVERSITY	Included Course Materials   Course: ENGL30767 Writing & Rhetoric I Studio	\$245	\$0	\$245
SHEPHERD UNIVERSITY	Included Course Materials   Course: ENGL30769 Writing & Rhetoric I Studio	\$245	\$0	\$245
SHEPHERD UNIVERSITY	Included Course Materials   Course: ATHC30450 Care/Prv Ath Injuries	\$245	\$0	\$245
SHEPHERD UNIVERSITY	Included Course Materials   Course: GSCI30490 Gen Phys Science	\$245	\$0	\$245
SHEPHERD UNIVERSITY	Included Course Materials   Course: MUSC30594 Introduction to Music	\$245	\$0	\$245
SHEPHERD UNIVERSITY	Included Course Materials   Course: BADM15040 Prin of Management	\$245	\$0	\$245
SHEPHERD UNIVERSITY	Included Course Materials   Course: MUSC40390 Introduction to Music	\$245	\$0	\$245
SHEPHERD UNIVERSITY	Included Course Materials   Course: MBA15219 Managerial Accounting	\$245	\$0	\$245
SHEPHERD UNIVERSITY	Included Course Materials   Course: MATH15290 Calculus I	\$245	\$0	\$245
SHEPHERD UNIVERSITY	Included Course Materials   Course: ACCT40688 Fed Tax of Business Entities	\$245	\$0	\$245
SHEPHERD UNIVERSITY	Included Course Materials   Course: BIOL40900 General Biology	\$245	\$0	\$245
SHEPHERD UNIVERSITY	Included Course Materials   Course: FINC41000 Fin Literacy&Well Being	\$245	\$0	\$245
SHEPHERD UNIVERSITY	Included Course Materials   Course: GSPE41047 Fitness for Life	\$245	\$0	\$245
SHEPHERD UNIVERSITY	Included Course Materials   Course: BADM30552 International Business	\$245	\$0	\$245
SHEPHERD UNIVERSITY	Included Course Materials   Course: BADM30488 Entrepreneurial Org&Financing	\$245	\$0	\$245
SHEPHERD UNIVERSITY	Included Course Materials   Course: ENGL30014 Writing & Rhetoric I	\$245	\$0	\$245
SHEPHERD UNIVERSITY	Included Course Materials   Course: ENGL30352 Writing & Rhetoric I	\$245	\$0	\$245
SHEPHERD UNIVERSITY	Included Course Materials   Course: ENGL30015 Writing & Rhetoric I	\$245	\$0	\$245
SHEPHERD UNIVERSITY	Included Course Materials   Course: ENGL30012 Writing & Rhetoric I	\$245	\$0	\$245
SHEPHERD UNIVERSITY	Included Course Materials   Course: ENGL30021 Writing & Rhetoric I	\$245	\$0	\$245
SHEPHERD UNIVERSITY	Included Course Materials   Course: GRDS31424 ST: Typography	\$245	\$0	\$245
SHEPHERD UNIVERSITY	Included Course Materials   Course: HLTH31489 Exercise Programming & Dev	\$245	\$0	\$245
SHEPHERD UNIVERSITY	Included Course Materials   Course: MATH31528 Fund of Math	\$245	\$0	\$245
SHEPHERD UNIVERSITY	Included Course Materials   Course: MBA30530 Managerial Economics	\$245	\$0	\$245
SHEPHERD UNIVERSITY	Included Course Materials   Course: PSYC30835 Social Psychology	\$245	\$0	\$245
SHEPHERD UNIVERSITY	Included Course Materials   Course: CHEM41218 College Chemistry II	\$245	\$0	\$245
SHEPHERD UNIVERSITY	Included Course Materials   Course: ECON40043 Prin of Microeconomics	\$245	\$0	\$245
SHEPHERD UNIVERSITY	Included Course Materials   Course: MATH40624 College Algebra	\$245	\$0	\$245
SHEPHERD UNIVERSITY	Included Course Materials   Course: MATH40092 Discrete Mathematics	\$245	\$0	\$245
SHEPHERD UNIVERSITY	Included Course Materials   Course: PHED40965 Rhythm & Dance	\$245	\$0	\$245
SHEPHERD UNIVERSITY	Included Course Materials   Course: CHEM40024 Organic Chemistry II	\$245	\$0	\$245
SHEPHERD UNIVERSITY	Included Course Materials   Course: BADM40059 Business Statistics	\$245	\$0	\$245
SHEPHERD UNIVERSITY	Included Course Materials   Course: ACCT40147 Prin Financial Acct I	\$245	\$0	\$245
SHEPHERD UNIVERSITY	Included Course Materials   Course: MATH40182 Fund of Mathematics	\$245	\$0	\$245
SHEPHERD UNIVERSITY	Included Course Materials   Course: PHIL40263 Survey of Philosophy	\$245	\$0	\$245
SHEPHERD UNIVERSITY	Included Course Materials   Course: ACCT30036 Prin Financial Acct I	\$245	\$0	\$245
SHEPHERD UNIVERSITY	Included Course Materials   Course: ACCT30231 Prin Financial Acct I	\$245	\$0	\$245
SHEPHERD UNIVERSITY	Included Course Materials   Course: BIOL40465 Microbiology	\$245	\$0	\$245
SHEPHERD UNIVERSITY	Included Course Materials   Course: FINC40797 Fin Literacy&Well Being	\$245	\$0	\$245
SHEPHERD UNIVERSITY	Included Course Materials   Course: GSPE30842 Fitness for Life	\$245	\$0	\$245
SHEPHERD UNIVERSITY	Included Course Materials   Course: MATH30873 Statistical Reasoning	\$245	\$0	\$245
SHEPHERD UNIVERSITY	Included Course Materials   Course: MBA31007 Managerial Accounting	\$245	\$0	\$245
SHEPHERD UNIVERSITY	Included Course Materials   Course: GSPE31265 Fitness for Life	\$245	\$0	\$245
SHEPHERD UNIVERSITY	Included Course Materials   Course: ENGL31551 Writing & Rhetoric I Studio	\$245	\$0	\$245
SHEPHERD UNIVERSITY	Included Course Materials   Course: GSCI15156 Gen Physical Science	\$245	\$0	\$245
SHEPHERD UNIVERSITY	Included Course Materials   Course: ENGL30975 Writing & Rhetoric I Studio	\$245	\$0	\$245
SHEPHERD UNIVERSITY	Included Course Materials   Course: ACCT30471 Prin Financial Acct I	\$245	\$0	\$245
SHEPHERD UNIVERSITY	Included Course Materials   Course: PSYC30479 Lifespan Dvlpmnt Psyc	\$245	\$0	\$245
SHEPHERD UNIVERSITY	Included Course Materials   Course: ACCT15065 Prin of Financial Acct II	\$245	\$0	\$245
SHEPHERD UNIVERSITY	Included Course Materials   Course: MUSC15097 Introduction to Music	\$245	\$0	\$245
SHEPHERD UNIVERSITY	Included Course Materials   Course: BIOL40433 Human Anatomy/Phys	\$245	\$0	\$245
SHEPHERD UNIVERSITY	Included Course Materials   Course: MBA15218 Managerial Economics	\$245	\$0	\$245
SHEPHERD UNIVERSITY	Included Course Materials   Course: SOCI40477 Social Problems	\$245	\$0	\$245
SHEPHERD UNIVERSITY	Included Course Materials   Course: MUSC30337 Mus His I Antqty Ely Classical	\$245	\$0	\$245
SHEPHERD UNIVERSITY	Included Course Materials   Course: ENGL30013 Writing & Rhetoric I	\$245	\$0	\$245
SHEPHERD UNIVERSITY	Included Course Materials   Course: FINC31155 Financial Literacy&Well Being	\$245	\$0	\$245
SHEPHERD UNIVERSITY	Included Course Materials   Course: MBA30584 Statistical Analysis	\$245	\$0	\$245
SHEPHERD UNIVERSITY	Included Course Materials   Course: MBA31006 Managerial Economics	\$245	\$0	\$245
SHEPHERD UNIVERSITY	Included Course Materials   Course: PHED30791 Content & Instr in Phys Educ	\$245	\$0	\$245
SHEPHERD UNIVERSITY	Included Course Materials   Course: BADM40060 Prin of Management	\$245	\$0	\$245
SHEPHERD UNIVERSITY	Included Course Materials   Course: ECON40042 Contemporary Economics	\$245	\$0	\$245
SHEPHERD UNIVERSITY	Included Course Materials   Course: GEOG40528 World Regions	\$245	\$0	\$245
SHEPHERD UNIVERSITY	Included Course Materials   Course: HLTH40152 Hlth & PE for Elem Educators	\$245	\$0	\$245
SHEPHERD UNIVERSITY	Included Course Materials   Course: PHED40707 Fitness Ed & Assessment	\$245	\$0	\$245
SHEPHERD UNIVERSITY	Included Course Materials   Course: COMM40020 Fund of Speech	\$245	\$0	\$245



SHEPHERD UNIVERSITY	Included Course Materials   Course: MBA40146 Managerial Economics	\$245	\$0	\$245
SHEPHERD UNIVERSITY	Included Course Materials   Course: PSYC40181 Adult Dev and Aging	\$245	\$0	\$245
SHEPHERD UNIVERSITY	Included Course Materials   Course: COMM30004 Fund of Speech	\$245	\$0	\$245
SHEPHERD UNIVERSITY	Included Course Materials   Course: SOCI30096 Social Problems	\$245	\$0	\$245
SHEPHERD UNIVERSITY	Included Course Materials   Course: CHEM30252 Organic Chemistry I	\$245	\$0	\$245
SHEPHERD UNIVERSITY	Included Course Materials   Course: SOWK30261 Social Work Meth I	\$245	\$0	\$245
SHEPHERD UNIVERSITY	Included Course Materials   Course: BIOL40936 General Biology	\$245	\$0	\$245
SHEPHERD UNIVERSITY	Included Course Materials   Course: COMM40344 Comm and New Media	\$245	\$0	\$245
SHEPHERD UNIVERSITY	Included Course Materials   Course: GLBL40858 Intro to Global Studies	\$245	\$0	\$245
SHEPHERD UNIVERSITY	Included Course Materials   Course: BADM30784 Business Communications	\$245	\$0	\$245
SHEPHERD UNIVERSITY	Included Course Materials   Course: ECON30857 Money and Banking	\$245	\$0	\$245
SHEPHERD UNIVERSITY	Included Course Materials   Course: SPAN41287 Spanish for the Professions	\$245	\$0	\$245
SHEPHERD UNIVERSITY	Included Course Materials   Course: BIOL31064 General Biology	\$245	\$0	\$245
SHEPHERD UNIVERSITY	Included Course Materials   Course: ACCT31290 Fed Tax of Individuals	\$245	\$0	\$245
SHEPHERD UNIVERSITY	Included Course Materials   Course: MBA15364 Managerial Accounting	\$245	\$0	\$245
SHEPHERD UNIVERSITY	Included Course Materials   Course: ENGL31533 Writing & Rhetoric I Studio	\$245	\$0	\$245
SHEPHERD UNIVERSITY	Included Course Materials   Course: ENGL30768 Writing & Rhetoric I Studio	\$245	\$0	\$245
SHEPHERD UNIVERSITY	Included Course Materials   Course: MATH30441 Statistics	\$245	\$0	\$245
SHEPHERD UNIVERSITY	Included Course Materials   Course: BADM30528 Business Communications	\$245	\$0	\$245
SHEPHERD UNIVERSITY	Included Course Materials   Course: CIS40442 Operating Systems	\$245	\$0	\$245
SHEPHERD UNIVERSITY	Included Course Materials   Course: GEOG40531 World Cultural Geog	\$245	\$0	\$245
SHEPHERD UNIVERSITY	Included Course Materials   Course: MATH15289 College Algebra	\$245	\$0	\$245
SHEPHERD UNIVERSITY	Included Course Materials   Course: MATH15291 Statistics	\$245	\$0	\$245
SHEPHERD UNIVERSITY	Included Course Materials   Course: MATH31003 Adv Probability & Statistics	\$245	\$0	\$245
SHEPHERD UNIVERSITY	Included Course Materials   Course: MATH40626 College Algebra	\$245	\$0	\$245
SHEPHERD UNIVERSITY	Included Course Materials   Course: SOCI40753 General Sociology	\$245	\$0	\$245
SHEPHERD UNIVERSITY	Included Course Materials   Course: MATH40766 College Algebra	\$245	\$0	\$245
SHEPHERD UNIVERSITY	Included Course Materials   Course: BADM30783 Prin of Marketing	\$245	\$0	\$245
SHEPHERD UNIVERSITY	Included Course Materials   Course: BIOL30642 General Biology	\$245	\$0	\$245
SHEPHERD UNIVERSITY	Included Course Materials   Course: ENGL30684 Writing & Rhetoric I	\$245	\$0	\$245
SHEPHERD UNIVERSITY	Included Course Materials   Course: ENGL30018 Writing & Rhetoric I	\$245	\$0	\$245
SHEPHERD UNIVERSITY	Included Course Materials   Course: ENGL31065 Writing & Rhetoric I	\$245	\$0	\$245
SHEPHERD UNIVERSITY	Included Course Materials   Course: PHED30621 Fund Move and Tumbling	\$245	\$0	\$245
SHEPHERD UNIVERSITY	Included Course Materials   Course: PHED31500 Elem Phys Ed Methods	\$245	\$0	\$245
SHEPHERD UNIVERSITY	Included Course Materials   Course: BADM40652 Business Communications	\$245	\$0	\$245
SHEPHERD UNIVERSITY	Included Course Materials   Course: GEOG41183 World Regions	\$245	\$0	\$245
SHEPHERD UNIVERSITY	Included Course Materials   Course: MATH40405 Operations Research	\$245	\$0	\$245
SHEPHERD UNIVERSITY	Included Course Materials   Course: MATH40264 College Algebra	\$245	\$0	\$245
SHEPHERD UNIVERSITY	Included Course Materials   Course: MATH41227 Discrete Structures	\$245	\$0	\$245
SHEPHERD UNIVERSITY	Included Course Materials   Course: GSPE40121 Fitness for Life	\$245	\$0	\$245
SHEPHERD UNIVERSITY	Included Course Materials   Course: BADM40142 Business Law I	\$245	\$0	\$245
SHEPHERD UNIVERSITY	Included Course Materials   Course: MATH40143 Fund of Mathematics	\$245	\$0	\$245
SHEPHERD UNIVERSITY	Included Course Materials   Course: COMM40214 Fund of Speech	\$245	\$0	\$245
SHEPHERD UNIVERSITY	Included Course Materials   Course: ACCT40230 Prin Financial Acct II	\$245	\$0	\$245
SHEPHERD UNIVERSITY	Included Course Materials   Course: COMM30003 Fund of Speech	\$245	\$0	\$245
SHEPHERD UNIVERSITY	Included Course Materials   Course: ACCT30037 Prin Financial Acct II	\$245	\$0	\$245
SHEPHERD UNIVERSITY	Included Course Materials   Course: MATH30206 College Algebra	\$245	\$0	\$245
SHEPHERD UNIVERSITY	Included Course Materials   Course: GSPE30207 Fitness for Life	\$245	\$0	\$245
SHEPHERD UNIVERSITY	Included Course Materials   Course: BIOL40908 General Biology	\$245	\$0	\$245
SHEPHERD UNIVERSITY	Included Course Materials   Course: CHEM40737 Chem for Health Sciences	\$245	\$0	\$245
SHEPHERD UNIVERSITY	Included Course Materials   Course: CHEM40023 General Chemistry II	\$245	\$0	\$245
SHEPHERD UNIVERSITY	Included Course Materials   Course: COMM40661 Comm and New Media	\$245	\$0	\$245
SHEPHERD UNIVERSITY	Included Course Materials   Course: COMM41021 Comm and New Media	\$245	\$0	\$245
SHEPHERD UNIVERSITY	Included Course Materials   Course: SOCI30186 General Sociology	\$245	\$0	\$245
SHEPHERD UNIVERSITY	Included Course Materials   Course: ENGL31548 Writing & Rhetoric I	\$245	\$0	\$245
SHEPHERD UNIVERSITY	Included Course Materials   Course: GEOG30437 World Cultural Geog	\$245	\$0	\$245
SHEPHERD UNIVERSITY	Included Course Materials   Course: BIOL30535 Human Anatomy/Phys	\$245	\$0	\$245
SHEPHERD UNIVERSITY	Included Course Materials   Course: GSPE30546 Fitness for Life	\$245	\$0	\$245
SHEPHERD UNIVERSITY	Included Course Materials   Course: BIOL30639 General Biology	\$245	\$0	\$245
SHEPHERD UNIVERSITY	Included Course Materials   Course: SOCI15077 General Sociology	\$245	\$0	\$245
SHEPHERD UNIVERSITY	Included Course Materials   Course: BADM40422 Prin of Management	\$245	\$0	\$245
SHEPHERD UNIVERSITY	Included Course Materials   Course: MBA15220 Adv Financial Mgmt	\$245	\$0	\$245
SHEPHERD UNIVERSITY	Included Course Materials   Course: MATH40625 Fund of Mathematics	\$245	\$0	\$245
SHEPHERD UNIVERSITY	Included Course Materials   Course: MBA40656 Found of Accounting	\$245	\$0	\$245
SHEPHERD UNIVERSITY	Included Course Materials   Course: ACCT40691 Auditing	\$245	\$0	\$245
SHEPHERD UNIVERSITY	Included Course Materials   Course: BADM30781 Bus Information Sys	\$245	\$0	\$245
SHEPHERD UNIVERSITY	Included Course Materials   Course: BADM30627 International Business	\$245	\$0	\$245
SHEPHERD UNIVERSITY	Included Course Materials   Course: ENGL30011 Writing & Rhetoric I	\$245	\$0	\$245
SHEPHERD UNIVERSITY	Included Course Materials   Course: ENGL30016 Writing & Rhetoric I	\$245	\$0	\$245
SHEPHERD UNIVERSITY	Included Course Materials   Course: ENGL30017 Writing & Rhetoric I	\$245	\$0	\$245
SHEPHERD UNIVERSITY	Included Course Materials   Course: MATH30710 Fund of Mathematics	\$245	\$0	\$245

SHEPHERD UNIVERSITY	Included Course Materials   Course: CHEM41220 Chem for Health Sci Lab	\$245	\$0	\$245
SHEPHERD UNIVERSITY	Included Course Materials   Course: MUSC41186 MusHisII:Ely Classl to 2000	\$245	\$0	\$245
SHEPHERD UNIVERSITY	Included Course Materials   Course: COMM40018 Fund of Speech	\$245	\$0	\$245
SHEPHERD UNIVERSITY	Included Course Materials   Course: ACCT40039 Inter Financial AcctII	\$245	\$0	\$245
SHEPHERD UNIVERSITY	Included Course Materials   Course: BADM40088 New Venture Creation	\$245	\$0	\$245
SHEPHERD UNIVERSITY	Included Course Materials   Course: MATH40114 Fund of Mathematics	\$245	\$0	\$245
SHEPHERD UNIVERSITY	Included Course Materials   Course: GSPE30113 Fitness for Life	\$245	\$0	\$245
SHEPHERD UNIVERSITY	Included Course Materials   Course: MUSC30135 Introduction to Music	\$245	\$0	\$245
SHEPHERD UNIVERSITY	Included Course Materials   Course: ECON30677 Prin of Microeconomics	\$245	\$0	\$245
SHEPHERD UNIVERSITY	Included Course Materials   Course: MBA30699 Managerial Accounting	\$245	\$0	\$245
SHEPHERD UNIVERSITY	Included Course Materials   Course: MATH30705 Statistics	\$245	\$0	\$245
SHEPHERD UNIVERSITY	Included Course Materials   Course: MATH30709 Fund of Mathematics	\$245	\$0	\$245
SHEPHERD UNIVERSITY	Included Course Materials   Course: COMM41023 Comm and New Media	\$245	\$0	\$245
SHEPHERD UNIVERSITY	Included Course Materials   Course: ENGL40892 Writing & Rhetoric I Studio	\$245	\$0	\$245
SHEPHERD UNIVERSITY	Included Course Materials   Course: ENVS40511 Environmental Capstone	\$245	\$0	\$245
SHEPHERD UNIVERSITY	Included Course Materials   Course: GSPE41175 Fitness for Life	\$245	\$0	\$245
SHEPHERD UNIVERSITY	Included Course Materials   Course: PHED40555 Teach Net and Wall Games	\$245	\$0	\$245
SHEPHERD UNIVERSITY	Included Course Materials   Course: PHED40051 Teaching Adapted PE	\$245	\$0	\$245
SHEPHERD UNIVERSITY	Included Course Materials   Course: ACCT30878 Govt & Not-for-Profit Acct	\$245	\$0	\$245
SHEPHERD UNIVERSITY	Included Course Materials   Course: ACCT30879 Adv Cost Accounting	\$245	\$0	\$245
SHEPHERD UNIVERSITY	Included Course Materials   Course: MATH30913 Fund of Mathematics	\$245	\$0	\$245
SHEPHERD UNIVERSITY	Included Course Materials   Course: MATH30915 Fund of Mathematics	\$245	\$0	\$245
SHEPHERD UNIVERSITY	Included Course Materials   Course: BADM30986 Bus Strategy & Policy	\$245	\$0	\$245
SHEPHERD UNIVERSITY	Included Course Materials   Course: PSYC30996 Adolescent Development	\$245	\$0	\$245
SHEPHERD UNIVERSITY	Included Course Materials   Course: MATH31070 Fundamentals of Math	\$245	\$0	\$245
SHEPHERD UNIVERSITY	Included Course Materials   Course: ENGL30976 Writing & Rhetoric I Studio	\$245	\$0	\$245
SHEPHERD UNIVERSITY	Included Course Materials   Course: ENGL30771 Writing & Rhetoric I Studio	\$245	\$0	\$245
SHEPHERD UNIVERSITY	Included Course Materials   Course: CIS30551 Computer Organization	\$245	\$0	\$245
SHEPHERD UNIVERSITY	Included Course Materials   Course: BADM30628 Intro to Business	\$245	\$0	\$245
SHEPHERD UNIVERSITY	Included Course Materials   Course: ACCT15038 Prin of Financial Acct I	\$245	\$0	\$245
SHEPHERD UNIVERSITY	Included Course Materials   Course: CIS30299 Operating Systems	\$245	\$0	\$245
SHEPHERD UNIVERSITY	Tech Fee	\$180	\$0	\$180
SHEPHERD UNIVERSITY	Tech Fee	\$180	\$0	\$180
SHEPHERD UNIVERSITY	Tech Fee	\$180	\$0	\$180
SHEPHERD UNIVERSITY	Virtual online fee   Course: EDPD15109 ST:Read Fnd1:Intr Sci Base Rs	\$150	\$0	\$150
SHEPHERD UNIVERSITY	Virtual online fee   Course: EDPD15116 ST:Violence in Schools	\$150	\$0	\$150
SHEPHERD UNIVERSITY	Virtual online fee   Course: EDPD15127 ST:Adv Classroom Mgm	\$150	\$0	\$150
SHEPHERD UNIVERSITY	Virtual online fee   Course: EDPD15330 ST: Support At Risk Young Lrn	\$150	\$0	\$150
SHEPHERD UNIVERSITY	CE Online course fee   Course: EDPD15397 ST: Creat Traum Sen Sch Cultur	\$150	\$0	\$150
SHEPHERD UNIVERSITY	CE Online course fee   Course: EDPD15405 ST: Reengag Learn Traum Sen En	\$150	\$0	\$150
SHEPHERD UNIVERSITY	Virtual online fee   Course: EDPD15123 ST:Inclusion:Wkg Stu Spec Need	\$150	\$0	\$150
SHEPHERD UNIVERSITY	Virtual online fee   Course: EDPD15128 ST:Why DI? Intro to Diff Lrng	\$150	\$0	\$150
SHEPHERD UNIVERSITY	Virtual online fee   Course: EDPD15130 ST:Behavior is Language	\$150	\$0	\$150
SHEPHERD UNIVERSITY	Virtual online fee   Course: EDPD15131 ST:Drugs & Alcohol in Schools	\$150	\$0	\$150
SHEPHERD UNIVERSITY	Virtual online fee   Course: EDPD15325 ST: ELL: Linguistics	\$150	\$0	\$150
SHEPHERD UNIVERSITY	Virtual online fee   Course: EDPD15106 ST:Six Traits Write Model	\$150	\$0	\$150
SHEPHERD UNIVERSITY	Virtual online fee   Course: EDPD15107 ST:Read Fund2:Fdn Ef Rd Instr	\$150	\$0	\$150
SHEPHERD UNIVERSITY	Virtual online fee   Course: EDPD15110 ST:Rdg&Wrtg in Content Area	\$150	\$0	\$150
SHEPHERD UNIVERSITY	Virtual online fee   Course: EDPD15126 ST: ASD Info&Eff Interv Strat	\$150	\$0	\$150
SHEPHERD UNIVERSITY	Virtual online fee   Course: EDPD15129 ST:Learning Disabilities	\$150	\$0	\$150
SHEPHERD UNIVERSITY	Virtual online fee   Course: EDPD15103 ST:TAG:Work w/High Achievers	\$150	\$0	\$150
SHEPHERD UNIVERSITY	Virtual online fee   Course: EDPD15105 ST:Read Fund3:Effect Read Inst	\$150	\$0	\$150
SHEPHERD UNIVERSITY	Virtual online fee   Course: EDPD15114 ST:Harass Bully Cyber Intimid	\$150	\$0	\$150
SHEPHERD UNIVERSITY	Virtual online fee   Course: EDPD15122 ST:Teach Elem Math Concept	\$150	\$0	\$150
SHEPHERD UNIVERSITY	Virtual online fee   Course: EDPD15108 ST:Erly Childhood:Obs&Assesmnt	\$150	\$0	\$150
SHEPHERD UNIVERSITY	Virtual online fee   Course: EDPD15115 ST:Tch Scnd Math Conceptual	\$150	\$0	\$150
SHEPHERD UNIVERSITY	Virtual online fee   Course: EDPD15118 ST:Und Imple Common Core Sta	\$150	\$0	\$150
SHEPHERD UNIVERSITY	Virtual online fee   Course: EDPD15298 ST: Attn Def/Hyperact Disord	\$150	\$0	\$150
SHEPHERD UNIVERSITY	Included Course Materials   Course: BIOL15046 Human Anatomy & Phys	\$245	\$0	\$245
SHEPHERD UNIVERSITY	Included Course Materials   Course: FINC15055 Intro Financial Mgt	\$245	\$0	\$245
SHEPHERD UNIVERSITY	Included Course Materials   Course: BIOL15068 Human Anatomy & Phys	\$245	\$0	\$245
SHEPHERD UNIVERSITY	Included Course Materials   Course: FINC40277 Intro Financial Mgt	\$245	\$0	\$245
SHEPHERD UNIVERSITY	Included Course Materials   Course: HLTH40454 Stress Management	\$245	\$0	\$245
SHEPHERD UNIVERSITY	Included Course Materials   Course: COMM40490 Fund of Speech	\$245	\$0	\$245
SHEPHERD UNIVERSITY	Included Course Materials   Course: BADM40546 Business Communications	\$245	\$0	\$245
SHEPHERD UNIVERSITY	Included Course Materials   Course: MBA40618 Adv Financial Mgmt	\$245	\$0	\$245
SHEPHERD UNIVERSITY	Included Course Materials   Course: FINC40644 Fin Literacy&Well Being	\$245	\$0	\$245
SHEPHERD UNIVERSITY	Included Course Materials   Course: BIOL40748 General Biology	\$245	\$0	\$245
SHEPHERD UNIVERSITY	Included Course Materials   Course: BIOL40842 General Biology	\$245	\$0	\$245
SHEPHERD UNIVERSITY	Included Course Materials   Course: MATH41110 College Algebra	\$245	\$0	\$245
SHEPHERD UNIVERSITY	Included Course Materials   Course: COMM15067 Fund of Speech	\$245	\$0	\$245



SHEPHERD UNIVERSITY	Included Course Materials   Course: BIOL30637 General Biology	\$245	\$0	\$245
SHEPHERD UNIVERSITY	Included Course Materials   Course: CIS30932 Intro to Cyber Security	\$245	\$0	\$245
SHEPHERD UNIVERSITY	Virtual online fee   Course: EDPD15299 ST: Build School Communities	\$150	\$0	\$150
SHEPHERD UNIVERSITY	CE Online course fee   Course: EDPD15401 ST: How Monoling Ed Supp Mult	\$150	\$0	\$150
SHEPHERD UNIVERSITY	Virtual online fee   Course: EDPD15111 ST:Erly Child:Family Cent Srvc	\$150	\$0	\$150
SHEPHERD UNIVERSITY	Virtual online fee   Course: EDPD15117 ST:Educ Asmt: Asses Stu Lrng	\$150	\$0	\$150
SHEPHERD UNIVERSITY	Virtual online fee   Course: EDPD15119 ST:Chld Abuse Wkg w/Ab&Neg Chd	\$150	\$0	\$150
SHEPHERD UNIVERSITY	Virtual online fee   Course: EDPD15120 ST:Try DI Plan & Prep	\$150	\$0	\$150
SHEPHERD UNIVERSITY	Virtual online fee   Course: EDPD15121 ST:Infant/Tod Mental Hlth Isue	\$150	\$0	\$150
SHEPHERD UNIVERSITY	Virtual online fee   Course: EDPD15124 ST:Teach Diversity Infln Class	\$150	\$0	\$150
SHEPHERD UNIVERSITY	Virtual online fee   Course: EDPD15125 ST:Understand Aggression	\$150	\$0	\$150
SHEPHERD UNIVERSITY	Virtual online fee   Course: EDPD15348 ST: Social & Emotional Learn	\$150	\$0	\$150
SHEPHERD UNIVERSITY	CE Online course fee   Course: EDPD15413 ST: Cultivatg Calmer Classroom	\$150	\$0	\$150
SHEPHERD UNIVERSITY	Virtual online fee   Course: EDPD15102 ST:Response to Intervention	\$150	\$0	\$150
SHEPHERD UNIVERSITY	Virtual online fee   Course: EDPD15104 ST:Erly Child:Typ&Atyp Dev	\$150	\$0	\$150
SHEPHERD UNIVERSITY	Virtual online fee   Course: EDPD15112 ST:Erly Child:Prog Planning	\$150	\$0	\$150
SHEPHERD UNIVERSITY	Virtual online fee   Course: EDPD15113 ST:Trauma Child:Effects Stress	\$150	\$0	\$150
SHEPHERD UNIVERSITY	Virtual online fee   Course: EDPD15326 ST:ELL:Evaluation&Assessment	\$150	\$0	\$150
SHEPHERD UNIVERSITY	Education Major Fee   Major: Curriculum and Instruction	\$135	\$0	\$135
SHEPHERD UNIVERSITY	Education Major Fee   Major: Elementary Education	\$135	\$0	\$135
SHEPHERD UNIVERSITY	Education Major Fee   Major: Curriculum and Instruction	\$135	\$0	\$135
SHEPHERD UNIVERSITY	Education Major Fee   Major: Elementary Education	\$135	\$0	\$135
SHEPHERD UNIVERSITY	Education Major Fee   Major: Secondary Education	\$135	\$0	\$135
SHEPHERD UNIVERSITY	Education Major Fee   Major: Elementary Education	\$135	\$0	\$135
SHEPHERD UNIVERSITY	Education Major Fee   Major: Secondary Education	\$135	\$0	\$135
SHEPHERD UNIVERSITY	Education Major Fee   Major: Curriculum and Instruction	\$135	\$0	\$135
SHEPHERD UNIVERSITY	Education Major Fee   Major: Secondary Education	\$135	\$0	\$135
SHEPHERD UNIVERSITY	Music Major Fee   Major: Music in Performance	\$125	\$0	\$125
SHEPHERD UNIVERSITY	DCACT Program Fee   Major: Art	\$125	\$0	\$125
SHEPHERD UNIVERSITY	Music Major Fee   Major: Music	\$125	\$0	\$125
SHEPHERD UNIVERSITY	DCACT Program Fee   Major: Communication and New Media	\$125	\$0	\$125
SHEPHERD UNIVERSITY	DCACT Program Fee   Major: Theater	\$125	\$0	\$125
SHEPHERD UNIVERSITY	Art Studio Fee   Course: ART40082 Drawing I	\$105	\$0	\$105
SHEPHERD UNIVERSITY	Art Studio Fee   Course: ART30060 Drawing I	\$105	\$0	\$105
SHEPHERD UNIVERSITY	Art Studio Fee   Course: ART30090 Adv Painting Studio	\$105	\$0	\$105
SHEPHERD UNIVERSITY	Art Studio Fee   Course: GRDS30795 Graphic Design I	\$105	\$0	\$105
SHEPHERD UNIVERSITY	Art Studio Fee   Course: ARED30989 Special Meth/Teaching Art	\$105	\$0	\$105
SHEPHERD UNIVERSITY	Art Studio Fee   Course: ARED30520 Inc Approaches to Art Ed	\$105	\$0	\$105
SHEPHERD UNIVERSITY	Art Studio Fee   Course: ART41310 ST: Disney's Lands	\$105	\$0	\$105
SHEPHERD UNIVERSITY	Art Studio Fee   Course: ART40621 Digital Illustration I	\$105	\$0	\$105
SHEPHERD UNIVERSITY	Art Studio Fee   Course: ART40658 Drawing II	\$105	\$0	\$105
SHEPHERD UNIVERSITY	Art Studio Fee   Course: ART40789 Tools Craft and Technique	\$105	\$0	\$105
SHEPHERD UNIVERSITY	Art Studio Fee   Course: ART41247 Printmaking I	\$105	\$0	\$105
SHEPHERD UNIVERSITY	Art Studio Fee   Course: ART41248 Tools Craft and Technique	\$105	\$0	\$105
SHEPHERD UNIVERSITY	Art Studio Fee   Course: ART30112 Intro to Visual Art	\$105	\$0	\$105
SHEPHERD UNIVERSITY	Art Studio Fee   Course: ART30690 Digital Foundations	\$105	\$0	\$105
SHEPHERD UNIVERSITY	Art Studio Fee   Course: GRDS30575 Graphic Design III	\$105	\$0	\$105
SHEPHERD UNIVERSITY	Art Studio Fee   Course: ART40456 Capstone	\$105	\$0	\$105
SHEPHERD UNIVERSITY	Art Studio Fee   Course: GRDS40519 Advanced Design	\$105	\$0	\$105
SHEPHERD UNIVERSITY	Art Studio Fee   Course: ART40605 Contemporary Art	\$105	\$0	\$105
SHEPHERD UNIVERSITY	Art Studio Fee   Course: ART40868 Digital Illustration II	\$105	\$0	\$105
SHEPHERD UNIVERSITY	Art Studio Fee   Course: ART41244 Intr Visual Art Honors	\$105	\$0	\$105
SHEPHERD UNIVERSITY	Art Studio Fee   Course: ART40226 Capstone	\$105	\$0	\$105
SHEPHERD UNIVERSITY	Art Studio Fee   Course: ART30360 Intro to Visual Art	\$105	\$0	\$105
SHEPHERD UNIVERSITY	Art Studio Fee   Course: ART30991 Printmaking II	\$105	\$0	\$105
SHEPHERD UNIVERSITY	Art Studio Fee   Course: ART30089 Advanced Drawing	\$105	\$0	\$105
SHEPHERD UNIVERSITY	Art Studio Fee   Course: ART30482 Capstone Painting	\$105	\$0	\$105
SHEPHERD UNIVERSITY	Art Studio Fee   Course: ART30556 Intro to Visual Art	\$105	\$0	\$105
SHEPHERD UNIVERSITY	Art Studio Fee   Course: ART30558 Intro to Visual Art	\$105	\$0	\$105
SHEPHERD UNIVERSITY	Art Studio Fee   Course: ART30574 Painting I	\$105	\$0	\$105
SHEPHERD UNIVERSITY	Art Studio Fee   Course: ART15043 ST:The Visual Journal	\$105	\$0	\$105
SHEPHERD UNIVERSITY	Art Studio Fee   Course: ART41245 Digital Foundations	\$105	\$0	\$105
SHEPHERD UNIVERSITY	Art Studio Fee   Course: ART40080 Interdisciplnry Studio	\$105	\$0	\$105
SHEPHERD UNIVERSITY	Art Studio Fee   Course: ART30061 Visual Thinking	\$105	\$0	\$105
SHEPHERD UNIVERSITY	Art Studio Fee   Course: GRDS30928 Graphic Design Thesis	\$105	\$0	\$105
SHEPHERD UNIVERSITY	Art Studio Fee   Course: ARED30521 Aesthetic Inquiry	\$105	\$0	\$105
SHEPHERD UNIVERSITY	Art Studio Fee   Course: ART30557 Intro to Visual Art	\$105	\$0	\$105
SHEPHERD UNIVERSITY	Art Studio Fee   Course: ARED40910 Curr & Instr in Art Educ	\$105	\$0	\$105
SHEPHERD UNIVERSITY	Art Studio Fee   Course: ART41246 Media and Concept	\$105	\$0	\$105
SHEPHERD UNIVERSITY	Art Studio Fee   Course: ART40063 Painting I	\$105	\$0	\$105
SHEPHERD UNIVERSITY	Art Studio Fee   Course: ART40144 Professional Pract II	\$105	\$0	\$105

SHEPHERD UNIVERSITY	Art Studio Fee   Course: ART30990 Visual Thinking	\$105	\$0	\$105
SHEPHERD UNIVERSITY	Art Studio Fee   Course: ART31019 ST: Mural Painting	\$105	\$0	\$105
SHEPHERD UNIVERSITY	Art Studio Fee   Course: ART30487 Art Criticism	\$105	\$0	\$105
SHEPHERD UNIVERSITY	Art Studio Fee   Course: ART30619 Visual Thinking	\$105	\$0	\$105
SHEPHERD UNIVERSITY	Art Studio Fee   Course: ART30119 Sculptural Forms	\$105	\$0	\$105
SHEPHERD UNIVERSITY	Art Studio Fee   Course: ART30794 Tools Craft & Technique	\$105	\$0	\$105
SHEPHERD UNIVERSITY	Art Studio Fee   Course: GRDS40659 Graphic Design II	\$105	\$0	\$105
SHEPHERD UNIVERSITY	Art Studio Fee   Course: ARED40867 Aesthetic Inquiry	\$105	\$0	\$105
SHEPHERD UNIVERSITY	Art Studio Fee   Course: ART40116 Intro to Visual Art	\$105	\$0	\$105
SHEPHERD UNIVERSITY	Art Studio Fee   Course: ART40136 Intro to Visual Art	\$105	\$0	\$105
SHEPHERD UNIVERSITY	Art Studio Fee   Course: ART30868 Sur Hist/Western Art	\$105	\$0	\$105
SHEPHERD UNIVERSITY	Art Studio Fee   Course: ART40386 Capstn Interdisciplnry Studio	\$105	\$0	\$105
SHEPHERD UNIVERSITY	Art Studio Fee   Course: ART40455 Professional Pract I	\$105	\$0	\$105
SHEPHERD UNIVERSITY	Art Studio Fee   Course: GRDS31424 ST: Typography	\$105	\$0	\$105
SHEPHERD UNIVERSITY	Art Studio Fee   Course: ART30869 Contemporary Art	\$105	\$0	\$105
SHEPHERD UNIVERSITY	Art Studio Fee   Course: GRDS30992 Web Interface Design	\$105	\$0	\$105
SHEPHERD UNIVERSITY	Art Studio Fee   Course: ART31075 Drawing I	\$105	\$0	\$105
SHEPHERD UNIVERSITY	Art Studio Fee   Course: ART40343 Art/Photography Practicum	\$105	\$0	\$105
SHEPHERD UNIVERSITY	Art Studio Fee   Course: ART40518 Painting II	\$105	\$0	\$105
SHEPHERD UNIVERSITY	Art Studio Fee   Course: ART40844 Digital Foundations	\$105	\$0	\$105
SHEPHERD UNIVERSITY	Art Studio Fee   Course: ART41051 ST: Public Art Murals	\$105	\$0	\$105
SHEPHERD UNIVERSITY	Art Studio Fee   Course: ART41243 Intro to Visual Art	\$105	\$0	\$105
SHEPHERD UNIVERSITY	Art Studio Fee   Course: ART40035 Intro to Visual Art	\$105	\$0	\$105
SHEPHERD UNIVERSITY	Art Studio Fee   Course: ART40036 Professional Pract I	\$105	\$0	\$105
SHEPHERD UNIVERSITY	Theatre Fee   Course: THEA30262 Intro to Theater	\$100	\$0	\$100
SHEPHERD UNIVERSITY	Theatre Fee   Course: THEA40791 Theater Practice	\$100	\$0	\$100
SHEPHERD UNIVERSITY	Theatre Fee   Course: THEA40713 Script Analysis	\$100	\$0	\$100
SHEPHERD UNIVERSITY	Theatre Fee   Course: THEA30097 Theater Technology	\$100	\$0	\$100
SHEPHERD UNIVERSITY	Theatre Fee   Course: THEA30655 Acting I	\$100	\$0	\$100
SHEPHERD UNIVERSITY	Theatre Fee   Course: THEA30799 Adv Theater Practice	\$100	\$0	\$100
SHEPHERD UNIVERSITY	Theatre Fee   Course: THEA40622 Adv Theater Practice	\$100	\$0	\$100
SHEPHERD UNIVERSITY	Theatre Fee   Course: THEA15260 Theater Capstone	\$100	\$0	\$100
SHEPHERD UNIVERSITY	Theatre Fee   Course: THEA41306 Directing II	\$100	\$0	\$100
SHEPHERD UNIVERSITY	Theatre Fee   Course: THEA31345 Devising New Works	\$100	\$0	\$100
SHEPHERD UNIVERSITY	Theatre Fee   Course: THEA31344 Theater Design	\$100	\$0	\$100
SHEPHERD UNIVERSITY	Theatre Fee   Course: THEA30880 Theater Practice	\$100	\$0	\$100
SHEPHERD UNIVERSITY	Theatre Fee   Course: THEA41328 Acting Studio I	\$100	\$0	\$100
SHEPHERD UNIVERSITY	Theatre Fee   Course: THEA30706 Advanced Acting Studio	\$100	\$0	\$100
SHEPHERD UNIVERSITY	Theatre Fee   Course: THEA40660 Advanced Acting Studio	\$100	\$0	\$100
SHEPHERD UNIVERSITY	Music Course Fee   Course: MUEN30388 Band	\$90	\$0	\$90
SHEPHERD UNIVERSITY	Nursing Program Fee   Major: Nursing	\$90	\$0	\$90
SHEPHERD UNIVERSITY	Music Course Fee   Course: MUEN30404 Band	\$90	\$0	\$90
SHEPHERD UNIVERSITY	Photography Course Fee   Course: PHOT30062 Digital Photography	\$85	\$0	\$85
SHEPHERD UNIVERSITY	Photography Course Fee   Course: PHOT31342 Alternative Processes	\$85	\$0	\$85
SHEPHERD UNIVERSITY	Photography Course Fee   Course: PHOT41331 History of Photography	\$85	\$0	\$85
SHEPHERD UNIVERSITY	Photography Course Fee   Course: PHOT41253 Research in Photography	\$85	\$0	\$85
SHEPHERD UNIVERSITY	Photography Course Fee   Course: PHOT31343 Image and Meaning	\$85	\$0	\$85
SHEPHERD UNIVERSITY	Photography Course Fee   Course: PHOT30871 Digital Imagery Manipulation	\$85	\$0	\$85
SHEPHERD UNIVERSITY	Photography Course Fee   Course: PHOT41252 Darkroom Photography	\$85	\$0	\$85
SHEPHERD UNIVERSITY	Environmental Studies Lab Fee   Course: PHYS31488 General Physics Lab	\$80	\$0	\$80
SHEPHERD UNIVERSITY	Chemistry Lab Fee   Course: CHEM40739 Chem for Health Sciences Lab	\$80	\$0	\$80
SHEPHERD UNIVERSITY	Environmental Studies Lab Fee   Course: ENVS41239 Ichthyology	\$80	\$0	\$80
SHEPHERD UNIVERSITY	Biology Science Lab Fee   Course: BIOL40054 Human Anatomy/Phys Lab	\$80	\$0	\$80
SHEPHERD UNIVERSITY	Biology Science Lab Fee   Course: BIOL30010 Human Anatomy/Phys Lab	\$80	\$0	\$80
SHEPHERD UNIVERSITY	Chemistry Lab Fee   Course: CHEM30073 Biochemistry Lab I	\$80	\$0	\$80
SHEPHERD UNIVERSITY	Environmental Studies Lab Fee   Course: ENVS30892 Found in Env Sci II Lab	\$80	\$0	\$80
SHEPHERD UNIVERSITY	Biology Science Lab Fee   Course: BIOL31064 General Biology	\$80	\$0	\$80
SHEPHERD UNIVERSITY	Biology Science Lab Fee   Course: BIOL41232 Genomics & Bioinformatics	\$80	\$0	\$80
SHEPHERD UNIVERSITY	Environmental Studies Lab Fee   Course: ENVS31359 Integ Pest Mgmt & Lab	\$80	\$0	\$80
SHEPHERD UNIVERSITY	Biology Science Lab Fee   Course: BIOL31379 Mycology	\$80	\$0	\$80
SHEPHERD UNIVERSITY	Biology Science Lab Fee   Course: BIOL15069 Human Anatomy/Phys Lab	\$80	\$0	\$80
SHEPHERD UNIVERSITY	Biology Science Lab Fee   Course: BIOL30453 Microbiology	\$80	\$0	\$80
SHEPHERD UNIVERSITY	Environmental Studies Lab Fee   Course: ENVS30600 Found in Env Sci I Lab	\$80	\$0	\$80
SHEPHERD UNIVERSITY	Chemistry Lab Fee   Course: CHEM40426 Physical Chemistry Lab I	\$80	\$0	\$80
SHEPHERD UNIVERSITY	Chemistry Lab Fee   Course: CHEM41223 Biochemistry Laboratory II	\$80	\$0	\$80
SHEPHERD UNIVERSITY	Environmental Studies Lab Fee   Course: ENVS40494 Found in Env Sci II Lab	\$80	\$0	\$80
SHEPHERD UNIVERSITY	Biology Science Lab Fee   Course: BIOL40509 Cell Biology	\$80	\$0	\$80
SHEPHERD UNIVERSITY	Biology Science Lab Fee   Course: BIOL40522 Biological Research	\$80	\$0	\$80
SHEPHERD UNIVERSITY	Biology Science Lab Fee   Course: BIOL40747 General Biology	\$80	\$0	\$80
SHEPHERD UNIVERSITY	Biology Science Lab Fee   Course: BIOL40971 Human Anatomy/Phys Lab	\$80	\$0	\$80
SHEPHERD UNIVERSITY	Environmental Studies Lab Fee   Course: PHYS30035 College Physics Lab	\$80	\$0	\$80



SHEPHERD UNIVERSITY	Biology Science Lab Fee   Course: BIOL31505 General Biology	\$80	\$0	\$80
SHEPHERD UNIVERSITY	Environmental Studies Lab Fee   Course: ENVS30095 Conservation Ecology	\$80	\$0	\$80
SHEPHERD UNIVERSITY	Biology Science Lab Fee   Course: BIOL30890 Human Anatomy/Phys Lab	\$80	\$0	\$80
SHEPHERD UNIVERSITY	Biology Science Lab Fee   Course: BIOL41234 Virology	\$80	\$0	\$80
SHEPHERD UNIVERSITY	Environmental Studies Lab Fee   Course: PHYS30122 College Physics Lab	\$80	\$0	\$80
SHEPHERD UNIVERSITY	Biology Science Lab Fee   Course: BIOL30280 Human Anatomy/Phys Lab	\$80	\$0	\$80
SHEPHERD UNIVERSITY	Chemistry Lab Fee   Course: CHEM30908 Chem for Health Sciences Lab	\$80	\$0	\$80
SHEPHERD UNIVERSITY	Chemistry Lab Fee   Course: CHEM41216 Forensic Science II Lab	\$80	\$0	\$80
SHEPHERD UNIVERSITY	Environmental Studies Lab Fee   Course: PHYS31356 Energy	\$80	\$0	\$80
SHEPHERD UNIVERSITY	Environmental Studies Lab Fee   Course: GSCI31364 Gen Physical Science	\$80	\$0	\$80
SHEPHERD UNIVERSITY	Chemistry Lab Fee   Course: CHEM15184 Chem for Health Sci	\$80	\$0	\$80
SHEPHERD UNIVERSITY	Biology Science Lab Fee   Course: BIOL40432 Human Anatomy/Phys Lab	\$80	\$0	\$80
SHEPHERD UNIVERSITY	Biology Science Lab Fee   Course: BIOL40495 Fundaments Biol II Diversity	\$80	\$0	\$80
SHEPHERD UNIVERSITY	Environmental Studies Lab Fee   Course: PHYS40627 General Physics Lab	\$80	\$0	\$80
SHEPHERD UNIVERSITY	Biology Science Lab Fee   Course: BIOL40901 General Biology	\$80	\$0	\$80
SHEPHERD UNIVERSITY	Environmental Studies Lab Fee   Course: ENVS41241 GIS	\$80	\$0	\$80
SHEPHERD UNIVERSITY	Biology Science Lab Fee   Course: BIOL40053 Human Anatomy/Phys Lab	\$80	\$0	\$80
SHEPHERD UNIVERSITY	Biology Science Lab Fee   Course: BIOL31376 General Biology	\$80	\$0	\$80
SHEPHERD UNIVERSITY	Chemistry Lab Fee   Course: CHEM30140 Organic Chem I Lab	\$80	\$0	\$80
SHEPHERD UNIVERSITY	Biology Science Lab Fee   Course: BIOL30642 General Biology	\$80	\$0	\$80
SHEPHERD UNIVERSITY	Chemistry Lab Fee   Course: CHEM15071 Gen Chemistry Lab II	\$80	\$0	\$80
SHEPHERD UNIVERSITY	Biology Science Lab Fee   Course: BIOL40496 General Biology	\$80	\$0	\$80
SHEPHERD UNIVERSITY	Biology Science Lab Fee   Course: BIOL40526 Biological Research	\$80	\$0	\$80
SHEPHERD UNIVERSITY	Biology Science Lab Fee   Course: BIOL30889 Human Anatomy/Phys Lab	\$80	\$0	\$80
SHEPHERD UNIVERSITY	Environmental Studies Lab Fee   Course: GSCI30895 Gen Phys Science	\$80	\$0	\$80
SHEPHERD UNIVERSITY	Environmental Studies Lab Fee   Course: GSCI41235 Gen Physical Science	\$80	\$0	\$80
SHEPHERD UNIVERSITY	Biology Science Lab Fee   Course: BIOL30637 General Biology	\$80	\$0	\$80
SHEPHERD UNIVERSITY	Biology Science Lab Fee   Course: BIOL30906 General Biology	\$80	\$0	\$80
SHEPHERD UNIVERSITY	Chemistry Lab Fee   Course: CHEM15045 Gen Chemistry Lab I	\$80	\$0	\$80
SHEPHERD UNIVERSITY	Environmental Studies Lab Fee   Course: GSCI15156 Gen Physical Science	\$80	\$0	\$80
SHEPHERD UNIVERSITY	Environmental Studies Lab Fee   Course: ENVS40511 Envirol Capstone	\$80	\$0	\$80
SHEPHERD UNIVERSITY	Biology Science Lab Fee   Course: BIOL40748 General Biology	\$80	\$0	\$80
SHEPHERD UNIVERSITY	Environmental Studies Lab Fee   Course: ENVS40758 Found in Env Sci I Lab	\$80	\$0	\$80
SHEPHERD UNIVERSITY	Environmental Studies Lab Fee   Course: GSCI40837 Gen Physical Science	\$80	\$0	\$80
SHEPHERD UNIVERSITY	Environmental Studies Lab Fee   Course: GSCI40985 Gen Physical Science	\$80	\$0	\$80
SHEPHERD UNIVERSITY	Biology Science Lab Fee   Course: BIOL40033 Developmental Biology	\$80	\$0	\$80
SHEPHERD UNIVERSITY	Chemistry Lab Fee   Course: CHEM40057 Organic Chem Lab II	\$80	\$0	\$80
SHEPHERD UNIVERSITY	Biology Science Lab Fee   Course: BIOL31377 Fundaments BIOL II Diversity	\$80	\$0	\$80
SHEPHERD UNIVERSITY	Biology Science Lab Fee   Course: BIOL40274 Human Anatomy/Phys Lab	\$80	\$0	\$80
SHEPHERD UNIVERSITY	Biology Science Lab Fee   Course: BIOL30304 Microbiology	\$80	\$0	\$80
SHEPHERD UNIVERSITY	Environmental Studies Lab Fee   Course: GSCI30894 Astronomy I	\$80	\$0	\$80
SHEPHERD UNIVERSITY	Chemistry Lab Fee   Course: CHEM30931 Gen Chemistry Lab II	\$80	\$0	\$80
SHEPHERD UNIVERSITY	Biology Science Lab Fee   Course: BIOL31502 Genetics	\$80	\$0	\$80
SHEPHERD UNIVERSITY	Environmental Studies Lab Fee   Course: ENVS31362 Hydrology and Lab	\$80	\$0	\$80
SHEPHERD UNIVERSITY	Chemistry Lab Fee   Course: CHEM31375 Analytical Chem Lab	\$80	\$0	\$80
SHEPHERD UNIVERSITY	Biology Science Lab Fee   Course: BIOL30069 Principles & Pract of Research	\$80	\$0	\$80
SHEPHERD UNIVERSITY	Biology Science Lab Fee   Course: BIOL30639 General Biology	\$80	\$0	\$80
SHEPHERD UNIVERSITY	Biology Science Lab Fee   Course: BIOL40506 Fundaments Biol II Diversity	\$80	\$0	\$80
SHEPHERD UNIVERSITY	Biology Science Lab Fee   Course: BIOL40842 General Biology	\$80	\$0	\$80
SHEPHERD UNIVERSITY	Biology Science Lab Fee   Course: BIOL40900 General Biology	\$80	\$0	\$80
SHEPHERD UNIVERSITY	Biology Science Lab Fee   Course: BIOL40936 General Biology	\$80	\$0	\$80
SHEPHERD UNIVERSITY	Biology Science Lab Fee   Course: BIOL41289 General Biology	\$80	\$0	\$80
SHEPHERD UNIVERSITY	Environmental Studies Lab Fee   Course: ENVS41237 Found in Env Sci I Lab	\$80	\$0	\$80
SHEPHERD UNIVERSITY	Biology Science Lab Fee   Course: BIOL40052 Human Anatomy/Phys Lab	\$80	\$0	\$80
SHEPHERD UNIVERSITY	Chemistry Lab Fee   Course: CHEM40740 Chem for Health Sciences Lab	\$80	\$0	\$80
SHEPHERD UNIVERSITY	Chemistry Lab Fee   Course: CHEM40066 Biochemistry Lab II	\$80	\$0	\$80
SHEPHERD UNIVERSITY	Biology Science Lab Fee   Course: BIOL40275 Microbiology	\$80	\$0	\$80
SHEPHERD UNIVERSITY	Chemistry Lab Fee   Course: CHEM30066 Gen Chemistry Lab I	\$80	\$0	\$80
SHEPHERD UNIVERSITY	Chemistry Lab Fee   Course: CHEM30141 Organic Chem I Lab	\$80	\$0	\$80
SHEPHERD UNIVERSITY	Chemistry Lab Fee   Course: CHEM30259 Biochemistry Lab I	\$80	\$0	\$80
SHEPHERD UNIVERSITY	Chemistry Lab Fee   Course: CHEM30888 Chem for Health Sciences Lab	\$80	\$0	\$80
SHEPHERD UNIVERSITY	Biology Science Lab Fee   Course: BIOL41230 Fundaments BIOL I Molec/Cell	\$80	\$0	\$80
SHEPHERD UNIVERSITY	Biology Science Lab Fee   Course: BIOL31282 Human Anatomy/Phys Lab	\$80	\$0	\$80
SHEPHERD UNIVERSITY	Chemistry Lab Fee   Course: CHEM41220 Chem for Health Sciences Lab	\$80	\$0	\$80
SHEPHERD UNIVERSITY	Chemistry Lab Fee   Course: CHEM31372 Chem for Health Sciences Lab	\$80	\$0	\$80
SHEPHERD UNIVERSITY	Biology Science Lab Fee   Course: BIOL30641 General Biology	\$80	\$0	\$80
SHEPHERD UNIVERSITY	Biology Science Lab Fee   Course: BIOL31026 General Biology	\$80	\$0	\$80
SHEPHERD UNIVERSITY	Biology Science Lab Fee   Course: BIOL15047 Human Anatomy/Phys Lab	\$80	\$0	\$80
SHEPHERD UNIVERSITY	Biology Science Lab Fee   Course: BIOL30614 Fundaments BIOL I Molec/Cell	\$80	\$0	\$80
SHEPHERD UNIVERSITY	Biology Science Lab Fee   Course: BIOL30643 General Ecology	\$80	\$0	\$80
SHEPHERD UNIVERSITY	Biology Science Lab Fee   Course: BIOL30645 Genetics	\$80	\$0	\$80

SHEPHERD UNIVERSITY	Environmental Studies Lab Fee   Course: GSCI15137 Gen Physical Science	\$80	\$0	\$80
SHEPHERD UNIVERSITY	Environmental Studies Lab Fee   Course: PHYS15173 College Physics Lab I	\$80	\$0	\$80
SHEPHERD UNIVERSITY	Biology Science Lab Fee   Course: BIOL40523 Biological Research	\$80	\$0	\$80
SHEPHERD UNIVERSITY	Chemistry Lab Fee   Course: CHEM40734 Gen Chemistry Lab I	\$80	\$0	\$80
SHEPHERD UNIVERSITY	Biology Science Lab Fee   Course: BIOL40908 General Biology	\$80	\$0	\$80
SHEPHERD UNIVERSITY	Environmental Studies Lab Fee   Course: ENVS41238 Geomorphology	\$80	\$0	\$80
SHEPHERD UNIVERSITY	Chemistry Lab Fee   Course: CHEM41360 Instrumental Analysis Lab	\$80	\$0	\$80
SHEPHERD UNIVERSITY	Environmental Studies Lab Fee   Course: ENVS41242 Photog & Aerial System	\$80	\$0	\$80
SHEPHERD UNIVERSITY	Chemistry Lab Fee   Course: CHEM40058 Gen Chemistry Lab II	\$80	\$0	\$80
SHEPHERD UNIVERSITY	Environmental Studies Lab Fee   Course: PHYS40235 College Physics Lab	\$80	\$0	\$80
SHEPHERD UNIVERSITY	Chemistry Lab Fee   Course: CHEM30065 Gen Chemistry Lab I	\$80	\$0	\$80
SHEPHERD UNIVERSITY	Environmental Studies Lab Fee   Course: ENVS31360 Limnology	\$80	\$0	\$80
SHEPHERD UNIVERSITY	Environmental Studies Lab Fee   Course: ENVS31361 Adv GIS & Remote Sensing	\$80	\$0	\$80
SHEPHERD UNIVERSITY	Biology Science Lab Fee   Course: BIOL30686 General Biology	\$80	\$0	\$80
SHEPHERD UNIVERSITY	Biology Science Lab Fee   Course: BIOL31378 Herp: Bio of Amphib&Rep	\$80	\$0	\$80
SHEPHERD UNIVERSITY	Biology Science Lab Fee   Course: BIOL30503 Human Anatomy/Phys Lab	\$80	\$0	\$80
SHEPHERD UNIVERSITY	Environmental Studies Lab Fee   Course: PHYS40292 College Physics Lab	\$80	\$0	\$80
SHEPHERD UNIVERSITY	Environmental Studies Lab Fee   Course: PHYS15172 College Physics Lab II	\$80	\$0	\$80
SHEPHERD UNIVERSITY	Biology Science Lab Fee   Course: BIOL40465 Microbiology	\$80	\$0	\$80
SHEPHERD UNIVERSITY	Biology Science Lab Fee   Course: BIOL40510 Fundaments Biol II Diversity	\$80	\$0	\$80
SHEPHERD UNIVERSITY	Biology Science Lab Fee   Course: BIOL40619 Prin & Pract of Research	\$80	\$0	\$80
SHEPHERD UNIVERSITY	Environmental Studies Lab Fee   Course: PHYS31486 General Physics Lab	\$80	\$0	\$80
SHEPHERD UNIVERSITY	Chemistry Lab Fee   Course: CHEM31562 Instrumental Analysis Lab	\$80	\$0	\$80
SHEPHERD UNIVERSITY	Biology Science Lab Fee   Course: BIOL40653 Biological Research	\$80	\$0	\$80
SHEPHERD UNIVERSITY	Chemistry Lab Fee   Course: CHEM41115 Gen Chemistry Lab II	\$80	\$0	\$80
SHEPHERD UNIVERSITY	Environmental Studies Lab Fee   Course: ENVS41240 Sustainable Dev & Lab	\$80	\$0	\$80
SHEPHERD UNIVERSITY	Chemistry Lab Fee   Course: CHEM40056 Organic Chem Lab II	\$80	\$0	\$80
SHEPHERD UNIVERSITY	Environmental Studies Lab Fee   Course: GSCI40086 Astronomy II	\$80	\$0	\$80
SHEPHERD UNIVERSITY	Biology Science Lab Fee   Course: BIOL41231 Microbiology	\$80	\$0	\$80
SHEPHERD UNIVERSITY	Biology Science Lab Fee   Course: BIOL31112 General Biology	\$80	\$0	\$80
SHEPHERD UNIVERSITY	Environmental Studies Lab Fee   Course: GSCI30490 Gen Phys Science	\$80	\$0	\$80
SHEPHERD UNIVERSITY	Chemistry Lab Fee   Course: CHEM31452 Forensic Science I Lab	\$80	\$0	\$80
SHEPHERD UNIVERSITY	Environmental Studies Lab Fee   Course: ENVS30601 Found in Env Sci I Lab	\$80	\$0	\$80
SHEPHERD UNIVERSITY	Biology Science Lab Fee   Course: BIOL30612 Fundaments BIOL I Molec/Cell	\$80	\$0	\$80
SHEPHERD UNIVERSITY	Biology Science Lab Fee   Course: BIOL30613 Fundaments BIOL I Molec/Cell	\$80	\$0	\$80
SHEPHERD UNIVERSITY	Biology Science Lab Fee   Course: BIOL40497 General Biology	\$80	\$0	\$80
SHEPHERD UNIVERSITY	Environmental Studies Lab Fee   Course: GSCI41332 General Astronomy	\$80	\$0	\$80
SHEPHERD UNIVERSITY	Environmental Studies Lab Fee   Course: ENVS40675 Found in Env Sci II Lab	\$80	\$0	\$80
SHEPHERD UNIVERSITY	Physical Educ Course Fee   Course: RECR30625 Facilities Management	\$75	\$0	\$75
SHEPHERD UNIVERSITY	Physical Educ Course Fee   Course: RECR40412 Recreation Internship	\$75	\$0	\$75
SHEPHERD UNIVERSITY	Physical Educ Course Fee   Course: GSPE40133 Fitness for Life	\$75	\$0	\$75
WEST LIBERTY UNIVERSITY	Replacement Diploma	\$25	\$0	\$25
WEST LIBERTY UNIVERSITY	Check Reissue			\$20
WEST LIBERTY UNIVERSITY	Undergraduate Graduation Fee	\$135	\$25	\$160
WEST LIBERTY UNIVERSITY	Graduate Graduation Fee	\$160	\$30	\$190
WEST LIBERTY UNIVERSITY	International Fee	\$250	\$0	\$250
WEST LIBERTY UNIVERSITY	Late Payment Fee	\$110	\$0	\$110
WEST LIBERTY UNIVERSITY	Late Graduation Fee	\$110	\$0	\$110
WEST LIBERTY UNIVERSITY	Dishonored Check Fee	\$25	\$0	\$25
WEST LIBERTY UNIVERSITY	New Student Orientation Fee	\$125	\$0	\$125
WEST LIBERTY UNIVERSITY	Priority Transcript	\$25	\$0	\$25
WEST LIBERTY UNIVERSITY	Student Parking Permit	\$45	\$0	\$45
WEST LIBERTY UNIVERSITY	Payment Plan Fee	\$30	\$0	\$30
WEST LIBERTY UNIVERSITY	Topper Ready	\$288	\$0	\$288
WEST LIBERTY UNIVERSITY	Transcript Fee	\$9	\$0	\$9
WEST LIBERTY UNIVERSITY	Wire Transfer Fee			\$50
WEST LIBERTY UNIVERSITY	Parking Ticket	\$10	\$0	\$10
WV STATE UNIVERSITY	Designated Science Course Fee   Course: BIOL444 PLANT PHYSIOLOGY	\$100	\$0	\$100
WV STATE UNIVERSITY	Criminal Just. Crse Credit	\$250	\$0	\$250
WV STATE UNIVERSITY	Certified Public Manager Fee	\$3,500	\$0	\$3,500
WV STATE UNIVERSITY	Id Card Replacement	\$40	\$0	\$40
WV STATE UNIVERSITY	Parking - Aug To Aug Facutly/Staff			\$110
WV STATE UNIVERSITY	Designated Science Course Fee   Course: BIOL411 SENIOR SEMINAR: BIOLOGY	\$100	\$0	\$100
WV STATE UNIVERSITY	Designated Science Course Fee   Course: BIOL399 SP TOP: BIOLOGY	\$100	\$0	\$100
WV STATE UNIVERSITY	Designated Science Course Fee   Course: CHEM411 INORGANIC CHEMISTRY	\$25	\$15	\$40
WV STATE UNIVERSITY	Designated Science Course Fee   Course: BIOL395 PRACTICUM IN BIOLOGY	\$100	\$0	\$100
WV STATE UNIVERSITY	Designated Science Course Fee   Course: BIOL385 CELL BIOLOGY	\$100	\$0	\$100
WV STATE UNIVERSITY	Designated Science Course Fee   Course: BIOL347 IMMUNOLOGY	\$100	\$0	\$100
WV STATE UNIVERSITY	Designated Science Course Fee   Course: BIOL341 MICROBIOLOGY	\$100	\$0	\$100
WV STATE UNIVERSITY	Designated Science Course Fee   Course: CHEM333 BIOCHEMISTRY LAB	\$100	\$0	\$100
WV STATE UNIVERSITY	Designated Science Course Fee   Course: BIOL332 HUMAN ANA & PHYSIO II	\$100	\$0	\$100



WV STATE UNIVERSITY	Designated Science Course Fee   Course: BIOL331 HUMAN ANA & PHYSIO I	\$100	\$0	\$100
WV STATE UNIVERSITY	Designated Science Course Fee   Course: BIOL315 INT PEST MANAGEMENT	\$100	\$0	\$100
WV STATE UNIVERSITY	Designated Science Course Fee   Course: BIOL326 VERTEBRATE ZOOLOGY	\$100	\$0	\$100
WV STATE UNIVERSITY	Designated Science Course Fee   Course: CHEM303 PHYSICAL CHEMISTRY LAB I	\$100	\$0	\$100
WV STATE UNIVERSITY	Designated Science Course Fee   Course: BIOL270 GENETICS	\$100	\$0	\$100
WV STATE UNIVERSITY	Designated Science Course Fee   Course: BIOL250 GENERAL ECOLOGY	\$100	\$0	\$100
WV STATE UNIVERSITY	Designated Science Course Fee   Course: CHEM211 INTRO TO ANALYTICAL CHEM	\$100	\$0	\$100
WV STATE UNIVERSITY	Designated Science Course Fee   Course: BIOL210 BASIC ANATOMY & PHYSIO	\$100	\$0	\$100
WV STATE UNIVERSITY	Designated Science Course Fee   Course: CHEM207 ORGANIC CHEMISTRY LAB I	\$100	\$0	\$100
WV STATE UNIVERSITY	Designated Science Course Fee   Course: BIOL121 BIOLOGICAL DIVERSITY	\$100	\$0	\$100
WV STATE UNIVERSITY	Designated Science Course Fee   Course: CHEM108 ^GEN CHEMISTRY LAB II	\$100	\$0	\$100
WV STATE UNIVERSITY	Designated Science Course Fee   Course: BIOL120 ~FUND OF BIO & LAB	\$100	\$0	\$100
WV STATE UNIVERSITY	Designated Science Course Fee   Course: CHEM107 ^GENERAL CHEM LAB I	\$100	\$0	\$100
WV STATE UNIVERSITY	Designated Science Course Fee   Course: BIOL101 ~PRINCIPLES OF BIOLOGY	\$100	\$0	\$100
WV STATE UNIVERSITY	Designated Science Course Fee   Course: CHEM101 HEALTH SCI / GEN CHEM	\$100	\$0	\$100
WV STATE UNIVERSITY	Designated Science Course Fee   Course: CHEM100 CONSUMER CHEMISTRY	\$100	\$0	\$100
WV STATE UNIVERSITY	Online Course Fee - Wvsu   Program: Professional Studies (Grad)	\$250	\$0	\$250
WV STATE UNIVERSITY	Online Course Fee - Wvsu   Program: Arts & Humanities	\$175	\$0	\$175
WV STATE UNIVERSITY	Online Course Fee - Wvsu   Program: Business & Social Science	\$175	\$0	\$175
WV STATE UNIVERSITY	Online Course Fee - Wvsu   Program: Natural Science & Math	\$175	\$0	\$175
WV STATE UNIVERSITY	Online Course Fee - Wvsu   Program: Professional Studies	\$175	\$0	\$175
WV STATE UNIVERSITY	Online Course Fee - Wvsu   Program: Professional Studies (Grad)	\$75	\$0	\$75
WV STATE UNIVERSITY	Online Course Fee - Wvsu   Program: Arts & Humanities	\$75	\$0	\$75
WV STATE UNIVERSITY	Online Course Fee - Wvsu   Program: Business & Social Science	\$75	\$0	\$75
WV STATE UNIVERSITY	Online Course Fee - Wvsu   Program: Natural Science & Math	\$75	\$0	\$75
WV STATE UNIVERSITY	Online Course Fee - Wvsu   Program: Professional Studies	\$75	\$0	\$75
WV STATE UNIVERSITY	Online Course Fee - Wvsu   Program: Arts & Humanities (Grad)	\$250	\$0	\$250
WV STATE UNIVERSITY	Online Course Fee - Wvsu   Program: Business & Soc Science (Grad)	\$250	\$0	\$250
WV STATE UNIVERSITY	Online Course Fee - Wvsu   Program: Natural Science & Math (Grad)	\$250	\$0	\$250
WV STATE UNIVERSITY	Online Course Fee - Wvsu   Program: Professional Studies (Grad)	\$175	\$75	\$250
WV STATE UNIVERSITY	Designated Comm/Ms Course Fee   Course: COMM400 COMMS CAPSTONE EXP	\$100	\$0	\$100
WV STATE UNIVERSITY	Designated Comm/Ms Course Fee   Course: COMM462 ADV TV PROD/DIR II	\$100	\$0	\$100
WV STATE UNIVERSITY	Designated Comm/Ms Course Fee   Course: COMM470 ADV THEATRE STUDIES	\$100	\$0	\$100
WV STATE UNIVERSITY	Nursing Crse Testing Fee   Program: Professional Studies	\$600	\$0	\$600
WV STATE UNIVERSITY	Online Course Fee - Wvsu   Program: Arts & Humanities (Grad)	\$75	\$0	\$75
WV STATE UNIVERSITY	Online Course Fee - Wvsu   Program: Business & Soc Science (Grad)	\$75	\$0	\$75
WV STATE UNIVERSITY	Online Course Fee - Wvsu   Program: Natural Science & Math (Grad)	\$75	\$0	\$75
WV STATE UNIVERSITY	Designated Comm/Ms Course Fee   Course: COMM170 ~THEATRE APP	\$100	\$0	\$100
WV STATE UNIVERSITY	Designated Comm/Ms Course Fee   Course: COMM205 PUBLIC RELATIONS	\$100	\$0	\$100
WV STATE UNIVERSITY	Designated Comm/Ms Course Fee   Course: COMM241 FILM MAKING	\$100	\$0	\$100
WV STATE UNIVERSITY	Designated Comm/Ms Course Fee   Course: COMM307 WRI FOR THE MEDIA	\$100	\$0	\$100
WV STATE UNIVERSITY	Designated Comm/Ms Course Fee   Course: COMM360 ADV TV PROD/DIR I	\$100	\$0	\$100
WV STATE UNIVERSITY	Designated Comm/Ms Course Fee   Course: COMM103 INTRO TO DIG EDITING	\$100	\$0	\$100
WV STATE UNIVERSITY	Designated Comm/Ms Course Fee   Course: COMM105 PUBLIC RELATIONS LAB	\$100	\$0	\$100
WV STATE UNIVERSITY	Designated Comm/Ms Course Fee   Course: COMM106 VOICE & DICTION	\$100	\$0	\$100
WV STATE UNIVERSITY	Designated Comm/Ms Course Fee   Course: COMM140 ~FILM APPRECIATION	\$100	\$0	\$100
WV STATE UNIVERSITY	Designated Comm/Ms Course Fee   Course: COMM162 TV PROD / DIR	\$100	\$0	\$100
WV STATE UNIVERSITY	Applied Music Course Fee   Course: MUS201 MUSIC THEORY III	\$150	\$0	\$150
WV STATE UNIVERSITY	Applied Music Course Fee   Course: MUS210 ADVANCED PIANO CLASS I	\$150	\$0	\$150
WV STATE UNIVERSITY	Applied Music Course Fee   Course: MUS391 APPLIED MUSIC	\$150	\$0	\$150
WV STATE UNIVERSITY	Applied Music Fee - Non-Major   Course: MUS191 APPLIED MUSIC	\$225	\$0	\$225
WV STATE UNIVERSITY	Applied Music Fee - Non-Major   Course: MUS191 APPLIED MUSIC	\$225	\$0	\$225
WV STATE UNIVERSITY	Applied Music Fee - Non-Major   Course: MUS191 APPLIED MUSIC	\$225	\$0	\$225
WV STATE UNIVERSITY	Designated Engineer Course Fee   Course: CE201 SURVEYING	\$100	\$0	\$100
WV STATE UNIVERSITY	Designated Engineer Course Fee   Course: CE302 CIVIL ENG MATERIALS	\$100	\$0	\$100
WV STATE UNIVERSITY	Designated Engineer Course Fee   Course: CE303 INTRO TO GEOTECH ENGR	\$100	\$0	\$100
WV STATE UNIVERSITY	Designated Engineer Course Fee   Course: CHE304 TRANSPORT PHENOMENA	\$100	\$0	\$100
WV STATE UNIVERSITY	Designated Engineer Course Fee   Course: CHE311 PHASE & REACTION EQUILI	\$100	\$0	\$100
WV STATE UNIVERSITY	Designated Engineer Course Fee   Course: CE406 ENVIRO ENGR DESIGN	\$100	\$0	\$100
WV STATE UNIVERSITY	Designated Engineer Course Fee   Course: CE410 STEEL DESIGN	\$100	\$0	\$100
WV STATE UNIVERSITY	Designated Art Course Fee   Course: ART413 ADV STUDIO SKILLS-GRAPHIC DSGN	\$200	(\$75)	\$125
WV STATE UNIVERSITY	Designated Art Course Fee   Course: ART475 SENIOR ART EXHIBIT	\$200	(\$75)	\$125
WV STATE UNIVERSITY	Applied Music Course Fee   Course: MUS191 APPLIED MUSIC	\$150	\$0	\$150
WV STATE UNIVERSITY	Applied Music Course Fee   Course: MUS199 SP TOP: MUSIC	\$150	\$0	\$150
WV STATE UNIVERSITY	Designated Art Course Fee   Course: ART403 ADV STUDIO SKILLS - PAINTING	\$200	(\$75)	\$125
WV STATE UNIVERSITY	Designated Art Course Fee   Course: ART404 ADV STUDIO SKILLS - CERAMICS	\$200	(\$75)	\$125
WV STATE UNIVERSITY	Designated Art Course Fee   Course: ART405 ADV STUDIO SKILLS -PRINTMAKING	\$200	(\$75)	\$125
WV STATE UNIVERSITY	Designated Art Course Fee   Course: ART410 ARTS MANAGEMENT SEMINAR	\$200	(\$75)	\$125
WV STATE UNIVERSITY	Designated Art Course Fee   Course: ART312 ADVANCED CERAMICS	\$200	(\$75)	\$125
WV STATE UNIVERSITY	Designated Art Course Fee   Course: ART313 ADVANCED GRAPHIC DESIGN	\$200	(\$75)	\$125
WV STATE UNIVERSITY	Designated Art Course Fee   Course: ART402 ADV STUDIO SKILLS - DRAWING	\$200	(\$75)	\$125

WV STATE UNIVERSITY	Designated Art Course Fee   Course: ART305 ADVANCED DRAWING	\$200	(\$75)	\$125
WV STATE UNIVERSITY	Designated Art Course Fee   Course: ART306 ADVANCED PAINTING	\$200	(\$75)	\$125
WV STATE UNIVERSITY	Designated Art Course Fee   Course: ART310 ADVANCED PHOTOGRAPHY	\$200	(\$75)	\$125
WV STATE UNIVERSITY	Designated Art Course Fee   Course: ART209 PHOTOGRAPHY I	\$200	(\$75)	\$125
WV STATE UNIVERSITY	Designated Art Course Fee   Course: ART230 GRAPHICS DESIGN I	\$200	(\$75)	\$125
WV STATE UNIVERSITY	Designated Art Course Fee   Course: ART299 SP TOP: ART	\$200	(\$75)	\$125
WV STATE UNIVERSITY	Designated Art Course Fee   Course: ART303 ADVANCED PRINTMAKING	\$200	(\$75)	\$125
WV STATE UNIVERSITY	Designated Art Course Fee   Course: ART203 PAINTING I	\$200	(\$75)	\$125
WV STATE UNIVERSITY	Designated Art Course Fee   Course: ART206 PRINTMAKING I	\$200	(\$75)	\$125
WV STATE UNIVERSITY	Designated Art Course Fee   Course: ART208 CERAMICS I	\$200	(\$75)	\$125
WV STATE UNIVERSITY	Designated Art Course Fee   Course: ART101 STUDIO I - INTRO TO ART	\$200	(\$75)	\$125
WV STATE UNIVERSITY	Designated Art Course Fee   Course: ART201 DRAWING I	\$200	(\$75)	\$125
WVSOM	Elective DO- Wilderness Medici   Major: Ostopathic Medicine	\$500	\$0	\$500
WVSOM	Elective DO- Culinary Medicine   Major: Ostopathic Medicine	\$200	\$0	\$200
WVSOM	Elective DO-Excercise IS Medic   Major: Ostopathic Medicine	\$100	\$0	\$100
WVSOM	Elective DO- Ultrasound   Major: Ostopathic Medicine	\$600	\$0	\$600

**West Virginia Higher Education Policy Commission  
Meeting of June 27, 2025**

**ITEM:** Review of Fiscal Year 2026 Institutional Operating and Capital Budgets and Approval of Institutional Capital Budgets

**INSTITUTIONS:** All

**RECOMMENDED RESOLUTION:** *Resolved*, That the West Virginia Higher Education Policy Commission approves the Fiscal Year 2026 institutional capital budgets.

**STAFF MEMBER:** Misty Price

**BACKGROUND:**

W. Va. Code §18B-1B-4 requires the Commission to review institutional operating budgets and review and approve capital budgets for all governing boards under its jurisdiction, except the governing boards of statutorily and administratively exempt institutions. For the governing boards of exempt institutions, the Commission may review and comment upon the institutional operating budgets and capital budgets. The Commission's comments, if any, must be made part of the governing board's minute record.

Budgets for Fiscal Year (FY) 2026 were prepared using a form provided by the Commission to make comparison across the system consistent. The budgets include operating and nonoperating budgets, as well as a budget for capital projects.

A cash balance analysis is also included for the current year to provide an analysis of the institutions' cash reserves. Cash balances as of March 31 of the previous and current year as well as the year end cash balances for both years are provided.

Based upon the review by Commission staff, approval of these budgets is recommended.

West Virginia Higher Education Policy Commission  
**Bluefield State University**  
Operating Budget (in 000s)  
FY 2026

	FY 2025 YTD Actual (as of 3/31/25)	FY 2025 Budget	FY 2026 Budget
<b>OPERATING REVENUES</b>			
Tuition and fees (net)	\$7,150	10,000	\$10,000
Contracts and grants	5,643	9,481	10,750
Sales and services of educational activities	0	0	0
Auxiliary enterprises	895	1,000	1,000
Other operating revenues		0	0
<b>TOTAL OPERATING REVENUES</b>	<b><u>13,688</u></b>	<b><u>20,481</u></b>	<b><u>21,750</u></b>
<b>OPERATING EXPENSES</b>			
Salaries and wages	9,621	13,241	13,771
Benefits	2,439	3,695	4,158
Utilities	1,414	1,266	2,169
Supplies and other services	12,127	11,655	6,250
Scholarships and fellowships	1,800	2,500	2,500
Depreciation	0	2,376	2,500
Amortization	0	0	0
Fees assessed by the Commission for operations	0	1,950	1,950
Other operating expenses	0	0	0
<b>TOTAL OPERATING EXPENSES</b>	<b><u>27,401</u></b>	<b><u>36,683</u></b>	<b><u>33,298</u></b>
<b>OPERATING INCOME (LOSS)</b>	<b><u>(13,713)</u></b>	<b><u>(16,202)</u></b>	<b><u>(11,548)</u></b>
<b>NONOPERATING REVENUES (EXPENSES)</b>			
State appropriations	5,311	7,081	7,095
Federal HEERF Grant	5,516	5,516	0
Federal Pell Grant	3,465	3,000	3,500
Gifts	0		0
Investment income	99	50	160
Interest on capital asset-related debt	0	0	0
Assessments by the Commission for debt service	0	-11	(11)
Other nonoperating revenues	0	0	0
<b>TOTAL NONOPERATING REVENUES AND EXPENSES</b>	<b><u>14,391</u></b>	<b><u>15,636</u></b>	<b><u>10,744</u></b>
<b>INCREASE IN NET POSITION BEFORE OTHER REVENUES, EXPENSES, GAINS OR LOSSES</b>	<b><u>678</u></b>	<b><u>(566)</u></b>	<b><u>(804)</u></b>
Capital Revenues	0	0	0
<b>INCREASE (DECREASE) IN NET POSITION</b>	<b><u>\$678</u></b>	<b><u>(\$566)</u></b>	<b><u>(\$804)</u></b>
Impact of OPEB on income before other Revenues, Expenses, Gains or Losses	<u>0</u>	<u>0</u>	<u>0</u>
<b>INCREASE IN NET POSITION BEFORE OTHER REVENUES, EXPENSES, GAINS OR LOSSES, EXCLUDING OPEB</b>	<b><u>\$678</u></b>	<b><u>(\$566)</u></b>	<b><u>(\$804)</u></b>
Beginning Net Position, excluding OPEB	0	0	0
Ending Net Position, excluding OPEB	678	(566)	(804)
<b>NONEXPENDABLE NET POSITION</b>			
Beginning Nonexpendable Net Position	\$578	\$578	\$578
Ending Nonexpendable Net Position	\$578	\$578	\$578

West Virginia Higher Education Policy Commission  
**Bluefield State University**  
 Capital Budget  
 FY 2026

Description	New Project (Y or N)	Building(s) Affected	FY 2025 Budget	FY 2026 Budget
<b>*Projects with Established Timelines and Funding Only*</b>				
<b>Funding Sources:</b>				
Cash Balances			\$ 2,700,000	\$ 100,000
HEPC Bond Proceeds			-	-
Institutional Bond Proceeds			-	-
Federal Grants			300,000	7,000,000
Private Grants			-	-
State Support			8,700,000	3,000,000
Deferred Maintenance - State Appropriations			-	-
Gifts			-	-
Rent/Rent Savings			-	-
Current Revenue/Savings			-	-
Other Financing			-	-
<b>Total Funding Sources</b>			<b>11,700,000</b>	<b>10,100,000</b>
<b>Uses by Project Category:</b>				
Asset Preservation			-	-
Economic Operations			-	-
Equipment			-	-
Misc. Repairs and Alterations	N	MEC; Basic Science; PE; Conley	8,700,000	3,000,000
New Construction			-	-
Program Involvement	N	MEC - Phase 2 & 3	2,500,000	7,000,000
Reliability			-	-
Safety/Code			225,000	-
<b>Total Uses</b>			<b>11,425,000</b>	<b>10,000,000</b>
<b>Debt Financing</b>				
New Bond Debt			-	-
Bond Principal Payment			-	-
Lease Liability			-	-
Lease Principal Payment			-	-
<b>Total Debt Financing Costs</b>			<b>-</b>	<b>-</b>
<b>Balances:</b>				
Net Change in Capital Balances			275,000	10,100,000
Beginning Cash Capital Balances			-	275,000
Ending Cash Capital Balances			275,000	10,375,000

**West Virginia Higher Education Policy Commission**  
**Bluefield State University**  
**Cash Balances**  
**FY 2026**

	<b>March 31, 2024</b>	<b>June 30, 2024</b>	<b>March 31, 2025</b>	<b>Projected June 30, 2025</b>
<b>Cash Balance - Current Assets</b>	<b>\$3,217,741</b>	<b>\$5,097,217</b>	<b>\$5,336,343</b>	<b>\$3,000,000</b>
<b>Annual Operating Expenses *</b>	<b>\$21,476,601</b>	<b>\$28,635,468</b>	<b>\$26,401,000</b>	<b>\$31,000,000</b>
<b>Number of Days Cash on Hand</b>	<b>55</b>	<b>65</b>	<b>74</b>	<b>35</b>

\* Excludes any OPEB Expense, GASB 68 Related Pension Expense, and Depreciation Expense

West Virginia Higher Education Policy Commission  
**Concord University**  
Operating Budget  
FY 2026

	FY 2025 YTD Actual (as of 3/31/25)	FY 2025 Budget	FY 2026 Budget
<b>OPERATING REVENUES</b>			
Tuition and fees	\$7,843,679	\$9,038,088	\$9,696,755
Contracts and grants	13,666,884	19,051,026	14,947,182
Sales and services of educational activities	833	0	0
Auxiliary enterprises	6,901,243	9,383,332	7,756,991
Other operating revenues	(309,619)	1,104,150	496,934
<b>TOTAL OPERATING REVENUES</b>	<b><u>28,103,020</u></b>	<b><u>38,576,596</u></b>	<b><u>32,897,862</u></b>
<b>OPERATING EXPENSES</b>			
Salaries and wages	15,060,282	21,253,806	22,433,228
Benefits	3,758,205	5,527,578	5,833,557
Utilities	1,254,214	1,444,277	1,555,485
Supplies and other services	11,248,513	15,591,629	15,666,102
Scholarships and fellowships	6,364,661.45	4,568,448	1,496,617
Depreciation	1,786,078	2,866,436	2,869,415
Amortization			
Fees assessed by the Commission for operations		0	0
Other operating expenses	0	175,000	0
<b>TOTAL OPERATING EXPENSES</b>	<b><u>39,471,954</u></b>	<b><u>51,427,174</u></b>	<b><u>49,854,404</u></b>
<b>OPERATING INCOME (LOSS)</b>	<b><u>(11,368,934)</u></b>	<b><u>(12,850,578)</u></b>	<b><u>(16,956,542)</u></b>
<b>NONOPERATING REVENUES (EXPENSES)</b>			
State appropriations	8,844,009	11,491,763	11,491,763
Federal Pell Grant	5,035,521	4,216,775	5,030,961
Gifts	0	0	0
Investment income	471,513	309,428	122,000
Interest on capital asset-related debt	(311,088)	(528,692)	(507,988)
Assessments by the Commission for debt service	(13,868)	(13,868)	(13,584)
Other nonoperating revenues	148,399	(15,716)	0
<b>TOTAL NONOPERATING REVENUES AND EXPENSES</b>	<b><u>14,174,486</u></b>	<b><u>15,459,690</u></b>	<b><u>16,123,152</u></b>
<b>INCREASE IN NET POSITION BEFORE OTHER REVENUES, EXPENSES, GAINS OR LOSSES</b>	<b><u>2,805,552</u></b>	<b><u>2,609,112</u></b>	<b><u>(833,390)</u></b>
Capital Revenues	3,918,051	5,547,500	8,308,043
<b>INCREASE (DECREASE) IN NET POSITION</b>	<b><u>\$6,723,603</u></b>	<b><u>\$8,156,612</u></b>	<b><u>\$7,474,653</u></b>
Impact of OPEB on income before other Revenues, Expenses, Gains or Losses	<u>0</u>	<u>0</u>	<u>0</u>
<b>INCREASE IN NET POSITION BEFORE OTHER REVENUES, EXPENSES, GAINS OR LOSSES, EXCLUDING OPEB</b>	<b><u>\$2,805,552</u></b>	<b><u>\$2,609,112</u></b>	<b><u>(\$833,390)</u></b>
Beginning Net Position, excluding OPEB	<b><u>49,028,585</u></b>	<b><u>49,028,585</u></b>	<b><u>51,637,697</u></b>
Ending Net Position, excluding OPEB	<b><u>55,752,188</u></b>	<b><u>51,637,697</u></b>	<b><u>50,804,307</u></b>
<b>NONEXPENDABLE NET POSITION</b>			
Beginning Nonexpendable Net Position	<b><u>\$2,833,586</u></b>	<b><u>\$2,833,586</u></b>	<b><u>\$2,833,586</u></b>
Ending Nonexpendable Net Position	<b><u>\$2,833,586</u></b>	<b><u>\$2,833,586</u></b>	<b><u>\$2,833,586</u></b>

West Virginia Higher Education Policy Commission  
**Concord University**  
**Capital Budget**  
**FY 2026**

Description	New Project (Y or N)	Building(s) Affected	FY 2025 Budget	FY 2026 Budget
<b>*Projects with Established Timelines and Funding Only*</b>				
<b>Funding Sources:</b>				
Cash Balances			\$ 497,100	\$ -
HEPC Bond Proceeds			-	-
Institutional Bond Proceeds			-	-
Federal Grants			1,539,675	-
Private Grants			-	-
State Support			7,147,500	6,707,253
Deferred Maintenance - State Appropriations			-	-
Gifts			1,336,000	1,600,790
Rent/Rent Savings			-	-
Current Revenue/Savings			241,000	641,000
Other Financing			250,000	-
<b>Total Funding Sources</b>			<b>11,011,275</b>	<b>8,949,043</b>
<b>Uses by Project Category:</b>				
Asset Preservation	Y	Fine Arts, Carter, Witherspoon, Student Center, Science	5,996,500	5,499,121
Economic Operations	Y	Physical Plant	175,000	211,000
Equipment			24,000	-
Misc. Repairs and Alterations			-	-
New Construction	Y	Plant Shed	-	90,000
Program Involvement	Y	Wooddell, Student Center, Land, Science, Carter	4,475,675	2,908,922
Reliability	Y	Rahall, Towers, Plant	290,100	10,000
Safety/Code	Y	Towers, Sidewalks	50,000	230,000
<b>Total Uses</b>			<b>11,011,275</b>	<b>8,949,043</b>
<b>Debt Financing</b>				
New Bond Debt			-	-
Bond Principal Payment			465,000	480,000
Lease Liability			-	-
Lease Principal Payment			328,499	-
<b>Total Debt Financing Costs</b>			<b>793,499</b>	<b>480,000</b>
<b>Balances:</b>				
Net Change in Capital Balances			-	8,469,043
Beginning Cash Capital Balances			-	-
Ending Cash Capital Balances			-	8,469,043



**West Virginia Higher Education Policy Commission**  
**Concord University**  
**Cash Balances**  
**FY 2026**

	<b>March 31, 2024</b>	<b>June 30, 2024</b>	<b>March 31, 2025</b>	<b>Projected June 30, 2025</b>
<b>Cash Balance - Current Assets</b>	<b>\$11,556,208</b>	<b>\$9,558,412</b>	<b>\$11,501,399</b>	<b>\$4,685,083</b>
<b>Annual Operating Expenses *</b>	<b>\$41,072,580</b>	<b>\$41,072,580</b>	<b>\$37,685,876</b>	<b>\$49,723,346</b>
<b>Number of Days Cash on Hand</b>	<b>103</b>	<b>85</b>	<b>111</b>	<b>34</b>

\* Excludes any OPEB Expense, GASB 68 Related Pension Expense, and Depreciation Expense

West Virginia Higher Education Policy Commission  
**Fairmont State University**  
Operating Budget (in 000s)  
FY 2026

	FY 2025 YTD Actual (as of 4/30/25)	FY 2025 Budget	FY 2026 Budget
<b>OPERATING REVENUES</b>			
Tuition and fees	26,188	28,092	29,924
Contracts and grants	24,341	40,220	40,220
Sales and services of educational activities	0	0	0
Auxiliary enterprises	10,687	11,583	12,281
Other operating revenues	1,115	1,448	1,498
<b>TOTAL OPERATING REVENUES</b>	<b><u>62,331</u></b>	<b><u>81,344</u></b>	<b><u>83,923</u></b>
<b>OPERATING EXPENSES</b>			
Salaries and wages	24,082	34,477	36,391
Benefits	5,963	8,502	9,152
Utilities	2,175	2,435	2,435
Supplies and other services	12,688	24,388	22,855
Scholarships and fellowships	34,624	42,846	43,157
Depreciation	0	0	0
Amortization	0	0	0
Fees assessed by the Commission for operations	0	0	0
Other operating expenses	290	306	306
<b>TOTAL OPERATING EXPENSES</b>	<b><u>79,822</u></b>	<b><u>112,955</u></b>	<b><u>114,295</u></b>
<b>OPERATING INCOME (LOSS)</b>	<b><u>(17,491)</u></b>	<b><u>(31,611)</u></b>	<b><u>(30,373)</u></b>
<b>NONOPERATING REVENUES (EXPENSES)</b>			
State appropriations	20,671	22,271	20,635
Federal Pell Grant	6,938	7,500	7,500
Gifts	346	12	270
Investment income	0	0	0
Interest on capital asset-related debt	904	1,470	1,200
Assessments by the Commission for Systems Debt	(471)	(497)	(525)
Assessments by the Commission for debt service	0	0	0
Interagency Contract Payments - Pierpont	1,298	1,298	1,298
Other nonoperating revenues	0	(5)	0
<b>TOTAL NONOPERATING REVENUES AND EXPENSES</b>	<b><u>29,687</u></b>	<b><u>32,049</u></b>	<b><u>30,377</u></b>
<b>INCREASE IN NET POSITION BEFORE OTHER REVENUES, EXPENSES, GAINS OR LOSSES</b>	<b><u>12,196</u></b>	<b><u>437</u></b>	<b><u>5</u></b>
Capital Revenues	(5,954)	(4,288)	(5,016)
<b>INCREASE (DECREASE) IN NET POSITION</b>	<b><u>\$6,242</u></b>	<b><u>(\$3,851)</u></b>	<b><u>(\$5,011)</u></b>
Impact of OPEB on income before other Revenues, Expenses, Gains or Losses	<u>0</u>	<u>0</u>	<u>0</u>
<b>INCREASE IN NET POSITION BEFORE OTHER REVENUES, EXPENSES, GAINS OR LOSSES, EXCLUDING OPEB</b>	<b><u>\$12,196</u></b>	<b><u>\$437</u></b>	<b><u>\$5</u></b>
Beginning Net Position, excluding OPEB	0	0	0
Ending Net Position, excluding OPEB	6,242	437	5
<b>NONEXPENDABLE NET POSITION</b>			
Beginning Nonexpendable Net Position	\$0	\$0	\$0
Ending Nonexpendable Net Position	\$0	\$0	\$0

West Virginia Higher Education Policy Commission  
**FAIRMONT STATE UNIVERSITY**  
Capital Budget (in 000s)  
FY 2026

Description	New Project (Y or N)	Building(s) Affected	FY 2025 Budget	FY 2026 Budget
<b>*Projects with Established Timelines and Funding Only*</b>				
<b>Funding Sources:</b>				
Cash Balances			\$ -	\$ 6,120
HEPC Bond Proceeds			-	-
Institutional Bond Proceeds			-	-
Federal Grants			6,890	5,795
Private Grants			-	-
State Support			-	-
Deferred Maintenance - State Appropriations			2,902	2,400
Gifts			-	-
Rent/Rent Savings			-	-
Current Revenue/Savings			-	-
Other Financing			-	-
<b>Total Funding Sources</b>			<b>9,792</b>	<b>14,315</b>
<b>Uses by Project Category:</b>				
Asset Preservation			-	-
Economic Operations			-	-
Equipment	Y	Residence hall access points and fiber	-	1,700
		Library, Education Bldg, Turley Center, Hardway Hall, Feaster Center, parking garage, Colebank Hall, Jaynes Hall, Engineering Tech Bldg, Hunt Haught Hall, Falcon Center, Morrow Hall		
Misc. Repairs and Alterations	Y and N		4,603	12,020
New Construction			-	-
Program Involvement			5,189	-
Reliability			-	-
Safety/Code	Y	Pence Hall	-	595
<b>Total Uses</b>			<b>9,792</b>	<b>14,315</b>
<b>Debt Financing</b>				
New Bond Debt			-	-
Bond Principal Payment			-	-
Lease Liability			-	-
Lease Principal Payment			-	-
<b>Total Debt Financing Costs</b>			<b>-</b>	<b>-</b>
<b>Balances:</b>				
Net Change in Capital Balances			-	14,315
Beginning Cash Capital Balances			-	-
Ending Cash Capital Balances			-	14,315

**West Virginia Higher Education Policy Commission**  
**Fairmont State University**  
**Cash Balances (in 000s)**  
**FY 2026**

	<b>March 31, 2024</b>	<b>June 30, 2024</b>	<b>March 31, 2025</b>	<b>Projected June 30, 2025</b>
<b>Cash Balance - Current Assets</b>	<b>\$63,595</b>	<b>\$58,112</b>	<b>\$65,150</b>	<b>\$60,972</b>
<b>Annual Operating Expenses *</b>	<b>\$62,031</b>	<b>\$74,428</b>	<b>\$72,926</b>	<b>\$92,575</b>
<b>Number of Days Cash on Hand</b>	<b>374</b>	<b>285</b>	<b>326</b>	<b>240</b>

\* Excludes any OPEB Expense, GASB 68 Related Pension Expense, and Depreciation Expense

West Virginia Higher Education Policy Commission  
**Glenville State University**  
Operating Budget (in 000s)  
FY 2026

	FY 2025 YTD Actual (as of 3/31/25)	FY 2025 Budget	FY 2026 Budget
<b>OPERATING REVENUES</b>			
Tuition and fees	\$6,813	\$9,974	\$9,826
Contracts and grants	10,663	0	319
Sales and services of educational activities	0	0	0
Auxiliary enterprises	4,844	7,497	7,387
Other operating revenues	1,401	1,355	1,641
<b>TOTAL OPERATING REVENUES</b>	<b><u>23,721</u></b>	<b><u>18,826</u></b>	<b><u>19,173</u></b>
<b>OPERATING EXPENSES</b>			
Salaries and wages	9,906	11,418	12,089
Benefits	2,680	4,223	4,362
Utilities	1,194	1,400	1,350
Supplies and other services	4,042	3,467	3,301
Scholarships and fellowships	1,672	2,045	2,045
Depreciation	2,650	2,850	2,650
Amortization			
Fees assessed by the Commission for operations	0	0	0
Other operating expenses	4,255	3,355	1,455
<b>TOTAL OPERATING EXPENSES</b>	<b><u>26,399</u></b>	<b><u>28,758</u></b>	<b><u>27,252</u></b>
<b>OPERATING INCOME (LOSS)</b>	<b><u>(2,678)</u></b>	<b><u>(9,932)</u></b>	<b><u>(8,079)</u></b>
<b>NONOPERATING REVENUES (EXPENSES)</b>			
State appropriations	7,421	7,421	7,592
Federal Pell Grant	3,560	3,400	3,400
Gifts	0	0	0
Investment income	0	0	0
Interest on capital asset-related debt	(1,271)	(1,655)	(1,655)
Assessments by the Commission for debt service	(99)	(16)	0
Other nonoperating revenues	0	0	0
<b>TOTAL NONOPERATING REVENUES AND EXPENSES</b>	<b><u>9,611</u></b>	<b><u>9,150</u></b>	<b><u>9,337</u></b>
<b>INCREASE IN NET POSITION BEFORE OTHER REVENUES, EXPENSES, GAINS OR LOSSES</b>	<b><u>6,933</u></b>	<b><u>(782)</u></b>	<b><u>1,258</u></b>
Capital Revenues	0	0	0
<b>INCREASE (DECREASE) IN NET POSITION</b>	<b><u>\$6,933</u></b>	<b><u>(\$782)</u></b>	<b><u>\$1,258</u></b>
Impact of OPEB on income before other Revenues, Expenses, Gains or Losses	<u>0</u>	<u>0</u>	<u>0</u>
<b>INCREASE IN NET POSITION BEFORE OTHER REVENUES, EXPENSES, GAINS OR LOSSES, EXCLUDING OPEB</b>	<b><u>\$6,933</u></b>	<b><u>(\$782)</u></b>	<b><u>\$1,258</u></b>
Beginning Net Position, excluding OPEB	<u>37,544</u>	<u>37,544</u>	<u>36,762</u>
Ending Net Position, excluding OPEB	<u>44,477</u>	<u>36,762</u>	<u>38,020</u>
<b>NONEXPENDABLE NET POSITION</b>			
Beginning Nonexpendable Net Position	<b>\$37,481</b>	<b>\$37,806</b>	<b>\$37,481</b>
Ending Nonexpendable Net Position	<b>\$37,481</b>	<b>\$37,481</b>	<b>\$37,481</b>

West Virginia Higher Education Policy Commission  
**Glenville State University**  
**Capital Budget**  
**FY 2026**

Description	New Project (Y or N)	Building(s) Affected	FY 2025 Budget	FY 2026 Budget
<b>*Projects with Established Timelines and Funding Only*</b>				
<b>Funding Sources:</b>				
Cash Balances			\$ 1,800,000	\$ -
HEPC Bond Proceeds			-	-
Institutional Bond Proceeds			-	-
Federal Grants			672,200	-
Private Grants			2,100,000	2,100,000
State Support			-	20,000,000
Deferred Maintenance - State Appropriations			9,000,000	6,000,000
Gifts			-	5,000,000
Rent/Rent Savings			700,000	700,000
Current Revenue/Savings			-	-
Other Financing			-	-
<b>Total Funding Sources</b>			<b>14,272,200</b>	<b>33,800,000</b>
<b>Uses by Project Category:</b>				
Asset Preservation	N	Faculty Housing, Hefflin Admin. Bldg.	875,000	1,000,000
		Fine Arts Bldg., Hefflin Admin. Bldg., Mollohan Center, RFK Library, Goodwin Hall,		
Economic Operations	N	Pickens Hall, Louis Bennett Hall Addition, Clark Hall	5,400,000	2,000,000
Equipment	N	Main Campus, Mineral Road Campus	2,000,000	500,000
Misc. Repairs and Alterations	N	Main Campus	300,000	500,000
New Construction	Y	Health and Wellness Center	747,200	25,000,000
Program Involvement			500,000	-
Reliability	N	Louis Bennett Hall Addition, Mollohan Center, RFK Library	1,050,000	800,000
Safety/Code	N	Louis Bennett Hall Demolition, Goodwin Hall, Main Campus	3,400,000	4,000,000
<b>Total Uses</b>			<b>14,272,200</b>	<b>33,800,000</b>
<b>Debt Financing</b>				
New Bond Debt			-	-
Bond Principal Payment			820,000	850,000
Bond Interest Payment			1,625,900	1,593,100
Lease Liability			-	-
Lease Principal Payment			-	-
<b>Total Debt Financing Costs</b>			<b>2,445,900</b>	<b>2,443,100</b>
<b>Balances:</b>				
Net Change in Capital Balances			-	31,356,900
Beginning Cash Capital Balances			-	-
Ending Cash Capital Balances			-	31,356,900

**West Virginia Higher Education Policy Commission**  
**Glenville State University**  
**Cash Balances**  
**FY 2026**

	<b>March 31, 2024</b>	<b>June 30, 2024</b>	<b>March 31, 2025</b>	<b>Projected June 30, 2025</b>
<b>Cash Balance - Current Assets</b>	<b>\$2,975,863</b>	<b>\$2,777,902</b>	<b>\$3,975,696</b>	<b>\$2,968,797</b>
<b>Annual Operating Expenses *</b>	<b>\$27,320,000</b>	<b>\$30,547,515</b>	<b>\$26,399,000</b>	<b>\$27,252,000</b>
<b>Number of Days Cash on Hand</b>	<b>40</b>	<b>33</b>	<b>55</b>	<b>40</b>

\* Excludes any OPEB Expense, GASB 68 Related Pension Expense, and Depreciation Expense



West Virginia Higher Education Policy Commission  
**Marshall University**  
Operating Budget (in 000s)  
FY 2026

	FY 2025 YTD Actual (as of 3/31/25)	FY 2025 Budget	FY 2026 Budget
<b>OPERATING REVENUES</b>			
Tuition and fees	\$64,860	\$74,679	\$76,146
Contracts and grants	93,678	110,150	122,439
Sales and services of educational activities	32,485	35,085	43,827
Auxiliary enterprises	0	0	0
Other operating revenues	9,779	10,299	12,303
<b>TOTAL OPERATING REVENUES</b>	<b><u>200,802</u></b>	<b><u>230,213</u></b>	<b><u>254,715</u></b>
<b>OPERATING EXPENSES</b>			
Salaries and wages	123,639	159,623	166,072
Benefits	34,582	38,643	41,518
Utilities	9,111	10,044	12,450
Supplies and other services	70,869	87,003	95,954
Scholarships and fellowships	29,412	23,814	27,100
Depreciation	11,857	18,600	20,500
Amortization			
Fees assessed by the Commission for operations	0	0	0
Other operating expenses	0	0	0
<b>TOTAL OPERATING EXPENSES</b>	<b><u>279,470</u></b>	<b><u>337,727</u></b>	<b><u>363,594</u></b>
<b>OPERATING INCOME (LOSS)</b>	<b><u>(78,668)</u></b>	<b><u>(107,514)</u></b>	<b><u>(108,879)</u></b>
<b>NONOPERATING REVENUES (EXPENSES)</b>			
State appropriations	58,034	75,435	76,188
Federal Pell Grant	21,626	17,500	22,500
Gifts	1,210	1,500	2,550
Investment income	3,200	2,500	2,750
Interest on capital asset-related debt	(4,621)	(6,881)	(7,242)
Assessments by the Commission for debt service	(234)	(332)	(285)
Other nonoperating revenues	0	0	0
<b>TOTAL NONOPERATING REVENUES AND EXPENSES</b>	<b><u>79,215</u></b>	<b><u>89,722</u></b>	<b><u>96,461</u></b>
<b>INCREASE IN NET POSITION BEFORE OTHER REVENUES, EXPENSES, GAINS OR LOSSES</b>	<b><u>547</u></b>	<b><u>(17,792)</u></b>	<b><u>(12,418)</u></b>
Capital Revenues	0	0	0
<b>INCREASE (DECREASE) IN NET POSITION</b>	<b><u>\$547</u></b>	<b><u>(\$17,792)</u></b>	<b><u>(\$12,418)</u></b>
Impact of OPEB on income before other Revenues, Expenses, Gains or Losses	<u>0</u>	<u>0</u>	<u>0</u>
<b>INCREASE IN NET POSITION BEFORE OTHER REVENUES, EXPENSES, GAINS OR LOSSES, EXCLUDING OPEB</b>	<b><u>\$547</u></b>	<b><u>(\$17,792)</u></b>	<b><u>(\$12,418)</u></b>
Beginning Net Position, excluding OPEB	<b>492,080</b>	<b>492,080</b>	<b>474,288</b>
Ending Net Position, excluding OPEB	<b>492,627</b>	<b>474,288</b>	<b>461,870</b>
<b>NONEXPENDABLE NET POSITION</b>			
Beginning Nonexpendable Net Position	<b>\$15,176</b>	<b>\$15,176</b>	<b>\$15,176</b>
Ending Nonexpendable Net Position	<b>\$15,176</b>	<b>\$15,176</b>	<b>\$15,176</b>

West Virginia Higher Education Policy Commission  
**Marshall University**  
**Capital Budget**  
**FY 2026**

Description	New Project (Y or N)	Building(s) Affected	FY 2025 Budget	FY 2026 Budget
<b>*Projects with Established Timelines and Funding Only*</b>				
<b>Funding Sources:</b>				
Cash Balances			\$ 28,274,679	\$ 22,500,000
HEPC Bond Proceeds			-	-
Institutional Bond Proceeds			-	-
Federal Grants			-	-
Private Grants			-	-
State Support			-	-
Deferred Maintenance - State Appropriations			16,454,135	12,108,000
Gifts			-	-
Rent/Rent Savings			-	-
Current Revenue/Savings			1,000,000	-
Other Financing			-	-
<b>Total Funding Sources</b>			<b>45,728,814</b>	<b>34,608,000</b>
<b>Uses by Project Category:</b>				
Asset Preservation	N			
Economic Operations	N	Holderby, Smith, Drinko	5,113,700	1,180,000
Equipment	N		1,350,000	-
Misc. Repairs and Alterations	N	Old Main	1,929,049	777,000
New Construction	N	Cybersecurity Building	22,500,000	22,500,000
Program Involvement	N	Fine Arts, various	2,562,300	2,374,000
Reliability	N	Drinko, South Chas, Science, Corbly, Harris, Henderson	5,725,950	4,435,000
Safety/Code	N	Morrow, Smith, various, Campus stormwater	6,547,815	3,342,000
<b>Total Uses</b>			<b>45,728,814</b>	<b>34,608,000</b>
<b>Debt Financing</b>				
New Bond Debt			-	-
Bond Principal Payment			2,295,000	2,355,000
Lease Liability			900,857	880,131
Lease Principal Payment			-	-
<b>Total Debt Financing Costs</b>			<b>3,195,857</b>	<b>3,235,131</b>
<b>Balances:</b>				
Net Change in Capital Balances			-	31,372,869
Beginning Cash Capital Balances			-	-
Ending Cash Capital Balances			-	31,372,869

**West Virginia Higher Education Policy Commission**  
**Marshall University**  
**Cash Balances**  
**FY 2026**

	<b>March 31, 2024</b>	<b>June 30, 2024</b>	<b>March 31, 2025</b>	<b>Projected June 30, 2025</b>
<b>Cash Balance - Current Assets</b>	<b>\$78,420,637</b>	<b>\$53,032,357</b>	<b>\$88,408,040</b>	<b>\$60,000,000</b>
<b>Annual Operating Expenses *</b>	<b>\$319,330,652</b>	<b>\$319,330,652</b>	<b>\$340,354,000</b>	<b>\$340,354,000</b>
<b>Number of Days Cash on Hand</b>	<b>90</b>	<b>61</b>	<b>95</b>	<b>64</b>

\* Excludes any OPEB Expense, GASB 68 Related Pension Expense, and Depreciation Expense

West Virginia Higher Education Policy Commission  
**Shepherd University**  
Operating Budget (in 000s)  
FY 2026

	FY 2025 YTD Actual (as of 3/31/25)	FY 2025 Budget	FY 2026 Budget
<b>OPERATING REVENUES</b>			
Tuition and fees	\$10,582	\$14,250	\$16,970
Contracts and grants	16,746	22,482	15,968
Sales and services of educational activities	29	0	0
Auxiliary enterprises	12,371	13,515	13,992
Other operating revenues	915	425	495
<b>TOTAL OPERATING REVENUES</b>	<b><u>40,643</u></b>	<b><u>50,672</u></b>	<b><u>47,425</u></b>
<b>OPERATING EXPENSES</b>			
Salaries and wages	17,950	24,343	24,826
Benefits	4,104	5,284	6,586
Utilities	2,013	3,129	3,002
Supplies and other services	8,899	12,348	3,362
Scholarships and fellowships	2,702	3,120	3,362
Depreciation	5,230	6,000	7,845
Fees assessed by the Commission for operations	0	0	0
Other operating expenses	0	0	0
<b>TOTAL OPERATING EXPENSES</b>	<b><u>40,898</u></b>	<b><u>54,224</u></b>	<b><u>48,983</u></b>
<b>OPERATING INCOME (LOSS)</b>	<b><u>(255)</u></b>	<b><u>(3,552)</u></b>	<b><u>(1,558)</u></b>
<b>NONOPERATING REVENUES (EXPENSES)</b>			
State appropriations	10,705	13,735	13,704
Federal Pell Grant	5,255	4,600	4,600
Gifts	1,248	1,510	1,662
Investment income	410		685
Interest on capital asset-related debt	(970)	(1,298)	(1,305)
Assessments by the Commission for debt service	16	(17)	(17)
Other nonoperating revenues	<u>(137)</u>	<u>575</u>	<u>145</u>
<b>TOTAL NONOPERATING REVENUES AND EXPENSES</b>	<b><u>16,527</u></b>	<b><u>19,105</u></b>	<b><u>19,475</u></b>
<b>INCREASE IN NET POSITION BEFORE OTHER REVENUES, EXPENSES, GAINS OR LOSSES</b>	<b><u>16,272</u></b>	<b><u>15,553</u></b>	<b><u>17,917</u></b>
Capital Revenues	0	0	0
<b>INCREASE (DECREASE) IN NET POSITION</b>	<b><u>\$16,272</u></b>	<b><u>\$15,553</u></b>	<b><u>\$17,917</u></b>
Impact of OPEB on income before other Revenues, Expenses, Gains or Losses	<u>0</u>	<u>0</u>	<u>0</u>
<b>INCREASE IN NET POSITION BEFORE OTHER REVENUES, EXPENSES, GAINS OR LOSSES, EXCLUDING OPEB</b>	<b><u>\$16,272</u></b>	<b><u>\$15,553</u></b>	<b><u>\$17,917</u></b>
Beginning Net Position, excluding OPEB	0	0	0
Ending Net Position, excluding OPEB	16,272	15,553	17,917
<b>NONEXPENDABLE NET POSITION</b>			
Beginning Nonexpendable Net Position	\$0	\$0	\$0
Ending Nonexpendable Net Position	\$0	\$0	\$0

West Virginia Higher Education Policy Commission  
**Shepherd University**  
 Capital Budget  
 FY 2026

Description	New Project (Y or N)	Building(s) Affected	FY 2025 Budget	FY 2026 Budget
<b>*Projects with Established Timelines and Funding Only*</b>				
<b>Funding Sources:</b>				
Cash Balances			\$ 293,513	\$ 1,796,505
HEPC Bond Proceeds			-	-
Institutional Bond Proceeds			-	-
Federal Grants			4,720,671	2,711,785
Private Grants			-	-
State Support			13,250,000	26,463,653
Deferred Maintenance - State Appropriations			-	-
Gifts			-	-
Rent/Rent Savings			-	-
Current Revenue/Savings			-	-
Other Financing			1,905,633	1,905,633
<b>Total Funding Sources</b>			<b>20,169,817</b>	<b>32,877,576</b>
<b>Uses by Project Category:</b>				
Asset Preservation			-	-
Economic Operations			2,099,146	1,562,025
Equipment			-	-
Misc. Repairs and Alterations	N	Byrd/Snyder Halls, Wellness Center, Dining Hall/Student Center	-	6,265,551
New Construction	Y	New Facility, Morton Building	-	21,000,000
Program Involvement			100,000	-
Reliability			13,470,671	-
Safety/Code	N	McMurran, White Hall, Popodicon, Byrd Center, and Facilities	4,500,000	4,050,000
<b>Total Uses</b>			<b>20,169,817</b>	<b>32,877,576</b>
<b>Debt Financing</b>				
New Bond Debt			-	-
Bond Principal Payment			1,991,887	-
Lease Liability			5,588,047	-
Lease Principal Payment			241,455	-
<b>Total Debt Financing Costs</b>			<b>7,821,390</b>	<b>-</b>
<b>Balances:</b>				
Net Change in Capital Balances			12,348,427	32,877,576
Beginning Cash Capital Balances			4,900,000	17,248,427
Ending Cash Capital Balances			17,248,427	50,126,003



**West Virginia Higher Education Policy Commission**  
**Shepherd University**  
**Cash Balances**  
**FY 2026**

	<b>March 31, 2024</b>	<b>June 30, 2024</b>	<b>March 31, 2025</b>	<b>Projected June 30, 2025</b>
<b>Cash Balance - Current Assets</b>	<b>\$19,521,333</b>	<b>\$12,110,424</b>	<b>\$47,510,948</b>	<b>\$32,877,576</b>
<b>Annual Operating Expenses *</b>	<b>\$35,299,742</b>	<b>\$45,890,153</b>	<b>\$35,668,441</b>	<b>\$48,223,713</b>
<b>Number of Days Cash on Hand</b>	<b>152</b>	<b>96</b>	<b>364</b>	<b>249</b>

\* Excludes any OPEB Expense, GASB 68 Related Pension Expense, and Depreciation Expense

West Virginia Higher Education Policy Commission  
**West Liberty University**  
Operating Budget (in 000s)  
FY 2026

	FY 2025 YTD Actual (as of 3/31/25)	FY 2025 Budget	FY 2026 Budget
<b>OPERATING REVENUES</b>			
Tuition and fees	\$21,000	\$22,482	\$21,646
Contracts and grants	1,779	1,600	1,600
Sales and services of educational activities	85	105	105
Auxiliary enterprises	10,908	11,491	10,007
Other operating revenues	2,215	1,883	2,101
<b>TOTAL OPERATING REVENUES</b>	<b><u>35,987</u></b>	<b><u>37,561</u></b>	<b><u>35,459</u></b>
<b>OPERATING EXPENSES</b>			
Salaries and wages	14,314	19,782	18,576
Benefits	3,766	5,276	4,988
Utilities	1,979	2,169	2,514
Supplies and other services	5,614	8,600	7,613
Scholarships and fellowships	6,373	6,000	6,000
Depreciation	4,000	4,100	4,100
Amortization			
Fees assessed by the Commission for operations	0	0	0
Other operating expenses	4,547	4,409	4,479
<b>TOTAL OPERATING EXPENSES</b>	<b><u>40,593</u></b>	<b><u>50,336</u></b>	<b><u>48,270</u></b>
<b>OPERATING INCOME (LOSS)</b>	<b><u>(4,606)</u></b>	<b><u>(12,775)</u></b>	<b><u>(12,811)</u></b>
<b>NONOPERATING REVENUES (EXPENSES)</b>			
State appropriations	7,786	10,350	10,416
Federal Pell Grant	3,888	3,400	3,600
Gifts	0	0	0
Investment income			
Interest on capital asset-related debt	(203)	(369)	(317)
Assessments by the Commission for debt service	(113)	(228)	(230)
Other nonoperating revenues	<u>0</u>	<u>0</u>	<u>0</u>
<b>TOTAL NONOPERATING REVENUES AND EXPENSES</b>	<b><u>11,358</u></b>	<b><u>13,153</u></b>	<b><u>13,469</u></b>
<b>INCREASE IN NET POSITION BEFORE OTHER REVENUES, EXPENSES, GAINS OR LOSSES</b>	<b><u>6,752</u></b>	<b><u>378</u></b>	<b><u>658</u></b>
Capital Revenues	0	0	0
<b>INCREASE (DECREASE) IN NET POSITION</b>	<b><u>\$6,752</u></b>	<b><u>\$378</u></b>	<b><u>\$658</u></b>
Impact of OPEB on income before other Revenues, Expenses, Gains or Losses	<u>0</u>	<u>0</u>	<u>0</u>
<b>INCREASE IN NET POSITION BEFORE OTHER REVENUES, EXPENSES, GAINS OR LOSSES, EXCLUDING OPEB</b>	<b><u>\$6,752</u></b>	<b><u>\$378</u></b>	<b><u>\$658</u></b>
Beginning Net Position, excluding OPEB	<u>0</u>	<u>0</u>	<u>0</u>
Ending Net Position, excluding OPEB	<b><u>6,752</u></b>	<b><u>378</u></b>	<b><u>658</u></b>
<b>NONEXPENDABLE NET POSITION</b>			
Beginning Nonexpendable Net Position	<b>\$0</b>	<b>\$0</b>	<b>\$0</b>
Ending Nonexpendable Net Position	<b>\$0</b>	<b>\$0</b>	<b>\$0</b>

West Virginia Higher Education Policy Commission  
**West Liberty University**  
Capital Budget (in 000s)  
FY 2026

Description	New Project (Y or N)	Building(s) Affected	FY 2025 Budget	FY 2026 Budget
<b>*Projects with Established Timelines and Funding Only*</b>				
<b>Funding Sources:</b>				
Cash Balances			\$ 500	\$ 77
HEPC Bond Proceeds			-	-
Institutional Bond Proceeds			-	-
Federal Grants			1,518	-
Private Grants			750	870
State Support			-	-
Deferred Maintenance - State Appropriations			8,112	8,127
Gifts			-	-
Rent/Rent Savings			-	-
Current Revenue/Savings			-	-
Other Financing			-	-
<b>Total Funding Sources</b>			<b>10,880</b>	<b>9,074</b>
<b>Uses by Project Category:</b>				
Asset Preservation	N	Various buildings (state funded deferred maintenance)	3,384	8,127
Economic Operations			-	-
Equipment			-	-
Misc. Repairs and Alterations			-	-
New Construction			-	-
Program Involvement	Y	Main Hall (Aviation); Biatnik, Arnett; Campbell	-	947
Reliability			-	-
Safety/Code			-	-
<b>Total Uses</b>			<b>3,384</b>	<b>9,074</b>
<b>Debt Financing</b>				
New Bond Debt			-	-
Bond Principal Payment			1,760	1,923
Lease Liability			-	-
Lease Principal Payment			-	-
<b>Total Debt Financing Costs</b>			<b>1,760</b>	<b>1,923</b>
<b>Balances:</b>				
Net Change in Capital Balances			7,496	7,151
Beginning Cash Capital Balances			2,007	9,503
Ending Cash Capital Balances			9,503	16,654

**West Virginia Higher Education Policy Commission**  
**West Liberty University**  
**Cash Balances (in 000s)**  
**FY 2026**

	<b>March 31, 2024</b>	<b>June 30, 2024</b>	<b>March 31, 2025</b>	<b>Projected June 30, 2025</b>
<b>Cash Balance - Current Assets</b>	<b>\$15,609</b>	<b>\$11,382</b>	<b>\$15,525</b>	<b>\$10,807</b>
<b>Annual Operating Expenses *</b>	<b>\$42,456</b>	<b>\$43,672</b>	<b>\$40,593</b>	<b>\$43,805</b>
<b>Number of Days Cash on Hand</b>	<b>134</b>	<b>95</b>	<b>140</b>	<b>90</b>

\* Excludes any OPEB Expense, GASB 68 Related Pension Expense, and Depreciation Expense

West Virginia Higher Education Policy Commission  
**West Virginia School of Osteopathic Medicine**  
Operating Budget  
FY 2026

	FY 2025 YTD Actual (as of 3/31/25)	FY 2025 Budget	FY 2026 Budget
<b>OPERATING REVENUES</b>			
Tuition and fees	\$38,898,409	\$39,354,066	\$41,079,574
Contracts and grants	1,671,465	2,490,824	3,182,523
Sales and services of educational activities		0	0
Auxiliary enterprises	237,576	401,212	381,212
Other operating revenues	1,140,756	950,000	1,950,000
<b>TOTAL OPERATING REVENUES</b>	<b><u>41,948,206</u></b>	<b><u>43,196,102</u></b>	<b><u>46,593,309</u></b>
<b>OPERATING EXPENSES</b>			
Salaries and wages	22,372,396	32,902,262	32,783,811
Benefits	4,900,974	7,346,807	7,962,261
Utilities	1,128,808	1,058,034	1,096,420
Supplies and other services	13,677,131	15,919,330	18,169,392
Scholarships and fellowships	0	176,482	20,000
Depreciation	2,840,083	4,311,782	3,861,896
Amortization			
Fees assessed by the Commission for operations	0	0	0
Other operating expenses	45,664	0	0
<b>TOTAL OPERATING EXPENSES</b>	<b><u>44,965,056</u></b>	<b><u>61,714,697</u></b>	<b><u>63,893,780</u></b>
<b>OPERATING INCOME (LOSS)</b>	<b><u>(3,016,850)</u></b>	<b><u>(18,518,595)</u></b>	<b><u>(17,300,471)</u></b>
<b>NONOPERATING REVENUES (EXPENSES)</b>			
State appropriations	5,205,826	6,332,105	6,446,874
Federal Pell Grant	0	0	0
Gifts	0	0	0
Investment income			
Interest on capital asset-related debt	0	0	0
Assessments by the Commission for debt service	0	0	0
Other nonoperating revenues	<u>3,920,408</u>	<u>8,214,431</u>	<u>7,811,431</u>
<b>TOTAL NONOPERATING REVENUES AND EXPENSES</b>	<b><u>9,126,234</u></b>	<b><u>14,546,536</u></b>	<b><u>14,258,305</u></b>
<b>INCREASE IN NET POSITION BEFORE OTHER REVENUES, EXPENSES, GAINS OR LOSSES</b>	<b><u>6,109,384</u></b>	<b><u>(3,972,059)</u></b>	<b><u>(3,042,166)</u></b>
Capital Revenues	0	0	0
<b>INCREASE (DECREASE) IN NET POSITION</b>	<b><u>\$6,109,384</u></b>	<b><u>(\$3,972,059)</u></b>	<b><u>(\$3,042,166)</u></b>
Impact of OPEB on income before other Revenues, Expenses, Gains or Losses	<b><u>(956,450)</u></b>	<b><u>(1,509,888)</u></b>	<b><u>(837,414)</u></b>
<b>INCREASE IN NET POSITION BEFORE OTHER REVENUES, EXPENSES, GAINS OR LOSSES, EXCLUDING OPEB</b>	<b><u>\$5,152,934</u></b>	<b><u>(\$5,481,947)</u></b>	<b><u>(\$3,879,580)</u></b>
Beginning Net Position, excluding OPEB	<b>193,491,580</b>	<b>166,682,247</b>	<b>198,644,514</b>
Ending Net Position, excluding OPEB	<b>198,644,514</b>	<b>161,200,300</b>	<b>194,764,934</b>
<b>NONEXPENDABLE NET POSITION</b>			
Beginning Nonexpendable Net Position	<b>\$0</b>	<b>\$0</b>	<b>\$0</b>
Ending Nonexpendable Net Position	<b>\$0</b>	<b>\$0</b>	<b>\$0</b>



West Virginia Higher Education Policy Commission  
**West Virginia School of Osteopathic Medicine**  
**Capital Budget**  
**FY 2026**

Description	New Project (Y or N)	Building(s) Affected	FY 2025 Budget	FY 2026 Budget
<b>*Projects with Established Timelines and Funding Only*</b>				
<b>Funding Sources:</b>				
Cash Balances			\$ 1,350,000	\$ 1,191,400
HEPC Bond Proceeds			-	-
Institutional Bond Proceeds			-	-
Federal Grants			-	-
Private Grants			-	-
State Support			1,000,000	4,000,000
Deferred Maintenance - State Appropriations			-	7,069,995
Gifts			-	-
Rent/Rent Savings			-	-
Current Revenue/Savings			-	-
Other Financing			-	-
<b>Total Funding Sources</b>			<b>2,350,000</b>	<b>12,261,395</b>
<b>Uses by Project Category:</b>				
Asset Preservation	N	OCS Lab and Robert C. Byrd Clinic	-	678,118
Economic Operations			-	-
Equipment			100,000	-
Misc. Repairs and Alterations	Y/N	Founders Activity Center/Maintenance/Tech Bldg/Alumni Center	500,000	2,056,900
New Construction	N	Science Building	1,000,000	4,000,000
Program Involvement	Y/N	Main Building and Alumni Center	-	1,189,000
Reliability	Y/N	Main Building and Robert C. Byrd Clinic	750,000	3,637,377
Safety/Code	Y/N	Robert C. Byrd Clinic	-	700,000
<b>Total Uses</b>			<b>2,350,000</b>	<b>12,261,395</b>
<b>Debt Financing</b>				
New Bond Debt			-	-
Bond Principal Payment			-	-
Lease Liability			-	-
Lease Principal Payment			-	-
<b>Total Debt Financing Costs</b>			-	-
<b>Balances:</b>			2,350,000	
Net Change in Capital Balances			-	12,261,395
Beginning Cash Capital Balances			-	-
Ending Cash Capital Balances			-	12,261,395

**West Virginia Higher Education Policy Commission**  
**West Virginia School of Osteopathic Medicine**  
**Cash Balances**  
**FY 2026**

	<b>March 31, 2024</b>	<b>June 30, 2024</b>	<b>March 31, 2025</b>	<b>Projected June 30, 2025</b>
<b>Cash Balance - Current Assets</b>	<b>\$46,151,119</b>	<b>\$35,676,454</b>	<b>\$44,671,584</b>	<b>\$34,745,475</b>
<b>Annual Operating Expenses *</b>	<b>\$37,383,136</b>	<b>\$53,673,910</b>	<b>\$41,998,653</b>	<b>\$55,998,203</b>
<b>Number of Days Cash on Hand</b>	<b>451</b>	<b>243</b>	<b>388</b>	<b>226</b>

\* Excludes any OPEB Expense, GASB 68 Related Pension Expense, and Depreciation Expense

West Virginia Higher Education Policy Commission  
**West Virginia State University**  
Operating Budget (in 000s)  
FY 2026

	FY 2025 YTD Actual (as of 3/31/25)	FY 2025 Budget	FY 2026 Budget
<b>OPERATING REVENUES</b>			
Tuition and fees	\$15,488	\$16,853	\$16,503
Contracts and grants	5,945	15,696	12,338
Sales and services of educational activities	0	0	0
Auxiliary enterprises	5,065	5,283	5,433
Other operating revenues	480	961	4,857
<b>TOTAL OPERATING REVENUES</b>	<b><u>26,978</u></b>	<b><u>38,793</u></b>	<b><u>39,131</u></b>
<b>OPERATING EXPENSES</b>			
Salaries and wages	9,246	15,819	16,069
Benefits	2,705	4,307	4,531
Utilities	1,515	1,634	2,030
Supplies and other services	11,467	27,640	18,862
Scholarships and fellowships	4,823	4,700	4,700
Depreciation	1,741	3,000	2,471
Amortization	454	0	645
Fees assessed by the Commission for operations	0	0	0
Other operating expenses	0	0	8,850
<b>TOTAL OPERATING EXPENSES</b>	<b><u>31,951</u></b>	<b><u>57,100</u></b>	<b><u>58,158</u></b>
<b>OPERATING INCOME (LOSS)</b>	<b><u>(4,973)</u></b>	<b><u>(18,307)</u></b>	<b><u>(19,027)</u></b>
<b>NONOPERATING REVENUES (EXPENSES)</b>			
State appropriations	12,350	17,769	17,790
Federal Pell Grant	4,326	3,858	4,250
Gifts	0	0	0
Investment income	851		
Interest on capital asset-related debt	0	(752)	(752)
Assessments by the Commission for debt service	0	(44)	(44)
Other nonoperating revenues	<u>50,000</u>	<u>0</u>	<u>0</u>
<b>TOTAL NONOPERATING REVENUES AND EXPENSES</b>	<b><u>67,527</u></b>	<b><u>20,831</u></b>	<b><u>21,244</u></b>
<b>INCREASE IN NET POSITION BEFORE OTHER REVENUES, EXPENSES, GAINS OR LOSSES</b>	<b><u>62,554</u></b>	<b><u>2,524</u></b>	<b><u>2,217</u></b>
Capital Revenues	0	0	0
<b>INCREASE (DECREASE) IN NET POSITION</b>	<b><u>\$62,554</u></b>	<b><u>\$2,524</u></b>	<b><u>\$2,217</u></b>
Impact of OPEB on income before other Revenues, Expenses, Gains or Losses	<u>0</u>	<u>0</u>	<u>0</u>
<b>INCREASE IN NET POSITION BEFORE OTHER REVENUES, EXPENSES, GAINS OR LOSSES, EXCLUDING OPEB</b>	<b><u>\$62,554</u></b>	<b><u>\$2,524</u></b>	<b><u>\$2,217</u></b>
Beginning Net Position, excluding OPEB	<u>46,552</u>	<u>46,552</u>	<u>100,000</u>
Ending Net Position, excluding OPEB	<u>109,106</u>	<u>49,076</u>	<u>102,217</u>
<b>NONEXPENDABLE NET POSITION</b>			
Beginning Nonexpendable Net Position	<u>\$46,552</u>	<u>\$46,552</u>	<u>\$100,000</u>
Ending Nonexpendable Net Position	<u>\$109,106</u>	<u>\$49,076</u>	<u>\$102,217</u>

West Virginia Higher Education Policy Commission  
**West Virginia State University**  
Capital Budget  
FY 2026

Description	New Project (Y or N)	Building(s) Affected	FY 2025 Budget	FY 2026 Budget
<b>*Projects with Established Timelines and Funding Only*</b>				
<b>Funding Sources:</b>				
Cash Balances			\$ 350,000	\$ 50,440,000
HEPC Bond Proceeds				-
Institutional Bond Proceeds				-
Federal Grants			-	-
Private Grants				-
State Support			398,000	-
Deferred Maintenance - State Appropriations				8,850,000
Gifts			58,850,000	
Rent/Rent Savings				-
Current Revenue/Savings			808,264	471,959
Other Financing			-	-
<b>Total Funding Sources</b>			<b>60,406,264</b>	<b>59,761,959</b>
<b>Uses by Project Category:</b>				
Asset Preservation			1,200,000	1,187,201
Economic Operations			250,000	247,333
Equipment			1,158,264	845,910
Misc. Repairs and Alterations			850,000	840,934
New Construction	Y	Agriculture Lab & Track Complex	50,000,000	50,250,000
Program Involvement			6,948,000	6,390,581
Reliability				-
Safety/Code			-	-
<b>Total Uses</b>			<b>60,406,264</b>	<b>59,761,959</b>
<b>Debt Financing</b>				
New Bond Debt			-	-
Bond Principal Payment			1,359,102	1,347,714
Lease Liability			-	-
Lease Principal Payment			-	-
<b>Total Debt Financing Costs</b>			<b>1,359,102</b>	<b>1,347,714</b>
<b>Balances:</b>				
Net Change in Capital Balances			59,047,162	58,414,245
Beginning Cash Capital Balances			19,881,248	78,928,410
Ending Cash Capital Balances			78,928,410	137,342,655

**West Virginia Higher Education Policy Commission**  
**West Virginia State University**  
**Cash Balances**  
**FY 2026**

	<b>March 31, 2024</b>	<b>June 30, 2024</b>	<b>March 31, 2025</b>	<b>Projected June 30, 2025</b>
<b>Cash Balance - Current Assets</b>	<b>\$11,389,500</b>	<b>\$9,392,407</b>	<b>\$60,264,507</b>	<b>\$56,500,000</b>
<b>Annual Operating Expenses *</b>	<b>\$27,377,024</b>	<b>\$52,533,572</b>	<b>\$30,110,377</b>	<b>\$40,075,049</b>
<b>Number of Days Cash on Hand</b>	<b>152</b>	<b>65</b>	<b>731</b>	<b>515</b>

\* Excludes any OPEB Expense, GASB 68 Related Pension Expense, and Depreciation Expense



**West Virginia Higher Education Policy Commission**  
**Meeting of June 27, 2025**

**ITEM:** Approval of Fiscal Year 2026 Higher Education Policy Commission Division Operating Budgets and Higher Education System Initiatives

**INSTITUTION:** West Virginia Higher Education Policy Commission

**RECOMMENDED RESOLUTION:** *Resolved*, that the West Virginia Higher Education Policy Commission approves the Fiscal Year 2026 division operating budgets and Higher Education System Initiatives.

**STAFF MEMBER:** Misty Price

**BACKGROUND:**

The Commission's budget is funded from State appropriations, grants and contracts, student fees, and investment income.

From the \$300 million budget, about \$13.4 million is allotted for Commission operating expenses; \$14.3 million is designated for debt interest payments; \$1.8 million is provided to support the operations of the West Virginia Regional Technology Park; \$148.1 million is for deferred maintenance and the balance is to be expended for financial aid and institutional support activities.

The following charts and tables summarize the budgets and sources of revenue:

- Table 1 provides the Commission's total budget;
- Chart 1 details the various funding sources that contribute to the total Commission Office operating budget; and
- Chart 2 provides the distribution of operating expenses for FY 2026.

**Table 1**

West Virginia Higher Education Policy Commission						
FY 2026 Budget						
	Total	Operating Expenses	Institution Support	Financial Aid	West Virginia Regional Technology Park Support	Debt Service
<b>Appropriations and Revenues</b>						
General Revenue and Lottery Appropriations	\$132,987,992	\$6,876,233	\$4,417,396	\$99,934,109	\$1,760,254	\$20,000,000
Grants and Contracts						
Federal	9,625,000	3,295,724	6,329,276			
State	149,168,403	1,027,416	148,140,987			
Private	0	0				
<b>Total Operating Appropriations and Revenues</b>	<b>291,781,395</b>	<b>11,199,373</b>	<b>158,887,659</b>	<b>99,934,109</b>	<b>1,760,254</b>	<b>20,000,000</b>
<b>Operating Expenses</b>						
Salaries and Wages	6,599,922	6,599,922				
Fringe Benefits	1,642,192	1,642,192				
Supplies and Other	6,096,751	5,150,669	946,082			
Utilities	52,000	52,000				
<b>Total Operating Expenses</b>	<b>14,390,865</b>	<b>13,444,783</b>	<b>946,082</b>			
<b>Nonoperating Revenues (Expenses)</b>						
Investment Gain	1,766,041	1,766,041				
Institutional Debt Interest Payments:						
Interest	6,063,485					6,063,485
Other	479,369	479,369				
Interest on Indebtedness	(14,351,293)					(14,351,293)
Student Financial Aid and other payments *	(259,635,940)		(157,941,577)	(99,934,109)	(1,760,254)	
<b>Total Nonoperating Revenues (Expenses)</b>	<b>(265,678,338)</b>	<b>2,245,410</b>	<b>(157,941,577)</b>	<b>(99,934,109)</b>	<b>(1,760,254)</b>	<b>(8,287,808)</b>
<b>Revenues in Excess of Expenditures</b>	<b>\$11,712,192</b>	<b>\$0</b>	<b>\$0</b>	<b>\$0</b>	<b>\$0</b>	<b>\$11,712,192</b>

Chart 1

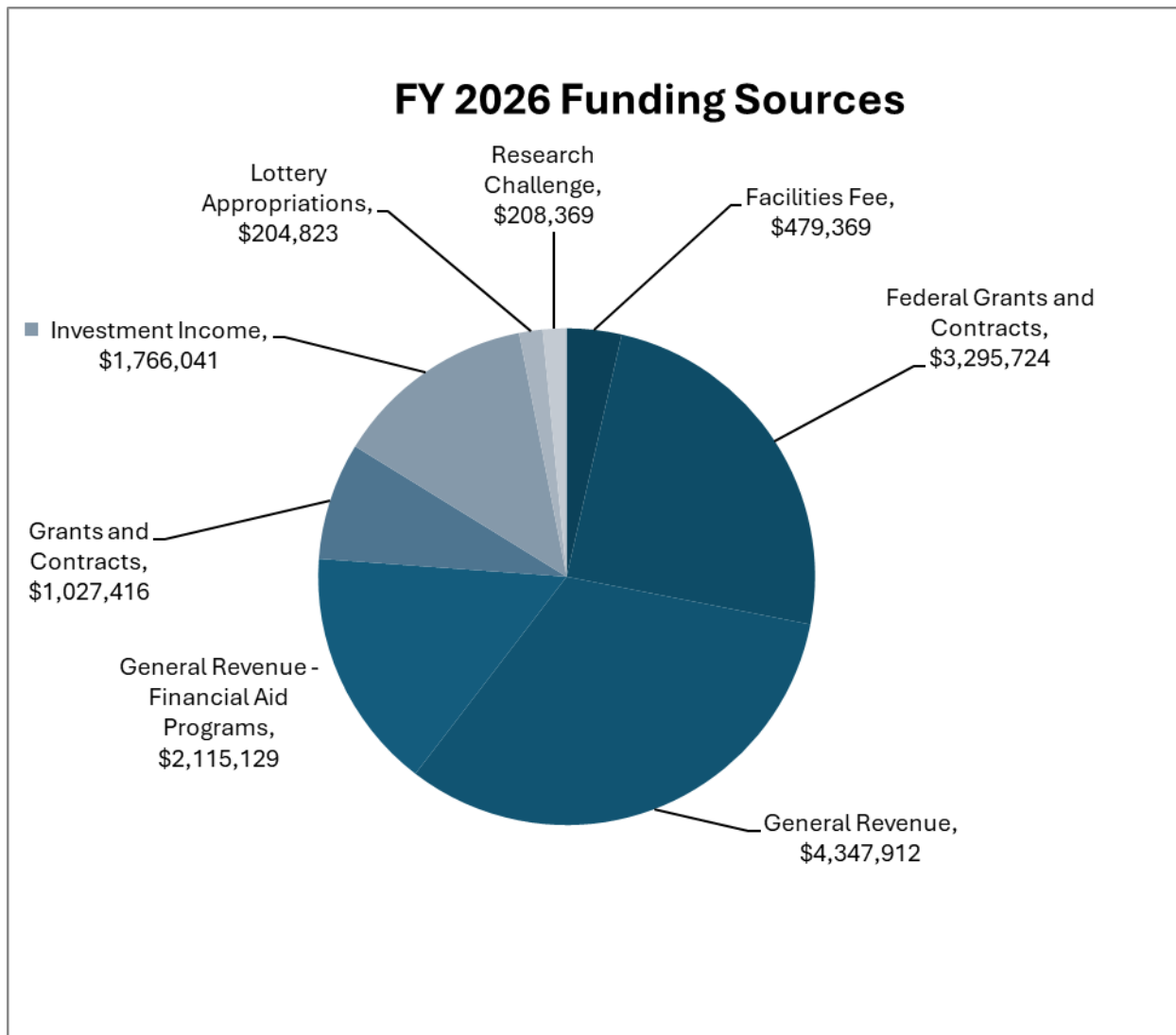

**Chart 2**

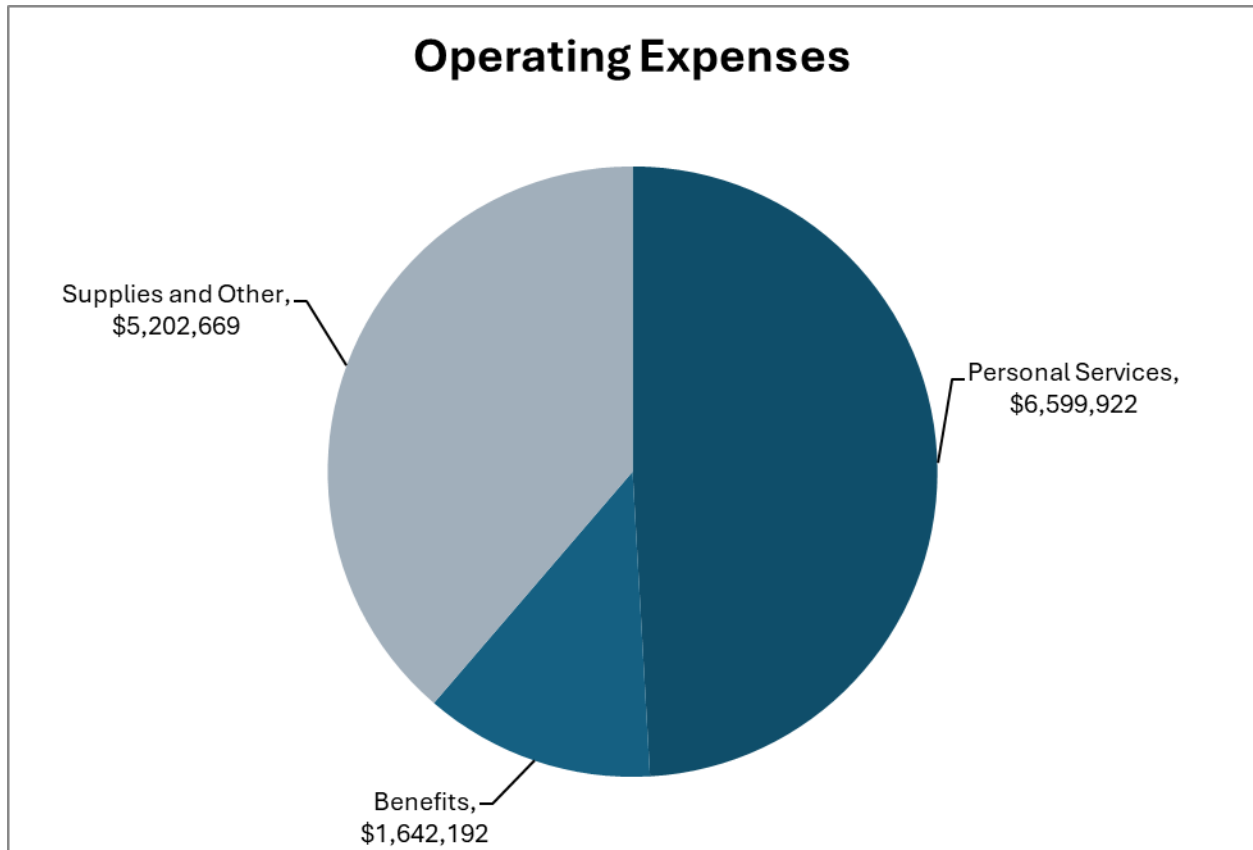

## Higher Education System Initiatives FY 2026

<b>Initiative</b>	<b>Amount</b>
Distance Learning via WVROCKS	\$35,500
International Education Projects	\$110,000
Micro-Credentials	\$135,000
Student Mobility Initiatives	\$100,000
Artificial Intelligence Literacy Initiative	\$100,000
Course Management Software	\$250,000
Open Education Resources Grants and Repository	\$300,000
Board of Governors Training	\$50,000
Chancellor's Initiatives	\$25,000
Special Projects	\$86,000
Online Tutoring Brainfuse	\$100,000
Boards of Governors / Staff Training	\$50,000
Student Loan Default Management	\$90,000
Single Statewide Audit	\$45,000
Finance Lunch and Learns	\$15,000
Health Sciences Division Behavioral Health Programs - Campus Mental Health	\$95,000
WV Perinatal Partnership	\$225,000
Sponsorship for Annual Training Conference	\$7,000
Annual Title IX Training	\$40,000
Data Policy Advisory Council Professional Develop.	\$25,000
Strategic Course Scheduling and Advance Analytics	\$50,000
Institutional Research Support	\$104,800
Application Development and Maintenance	\$73,200
Instrumentation & Opportunity Grants	\$20,000
Institutional Professional Development	\$30,000
College Access Outreach Counselors	\$50,000
First-Generation Student Success Grant Initiatives	\$125,000
Statewide College Access & Student Success	\$115,000
Statewide Txt 4 Success Project	\$75,000
Student Leadership Conference	\$25,000
Student Success Summit	\$30,000
Middle School Campus Visit Campaign	\$60,000
<b>Grant Total</b>	<b>\$2,641,500</b>



**West Virginia Higher Education Policy Commission  
Meeting of June 27, 2025**

**ITEM:** WVNET Service and Support Overview

**INSTITUTION:** West Virginia Network for Educational Telecomputing

**RECOMMENDED RESOLUTION:** Information Item Only

**STAFF MEMBER:** Steven White

**BACKGROUND:**

WVNET was established in 1975 by the West Virginia Board of Regents to provide access to mainframe computing and internet access to state institutions at a reduced cost. WVNET is also designated as the Research and Education Network (REN) for the state of West Virginia. A REN supports the needs of the research and education community. WVNET is one of the oldest RENs, celebrating its 50<sup>th</sup> anniversary this year.

WVNET is an individual agency that reports directly to the Commission as designated in W. Va. Code §18B-4-2. As mandated in W. Va. Code, the Computer Advisory Board is an advisory group that provides guidance for the services, pricing and policies of WVNET. The Computer Advisory Board includes representatives from K-12 and higher education, including both two-year and four-year institutions.

WVNET's primary support services include:

- Operating a statewide network for K-12, higher education and state agencies with a dedicated internet address space. This includes a data center in Morgantown and a presence at the State Capitol data center in Charleston from which customers are connected to the internet and Internet2, the exclusive high-speed research network.
- WVNET provides internet access for all public K-12 schools and the State Capitol Complex.
- Hosting Ellucian software (Banner, DegreeWorks) for multiple community and technical colleges, as well as supplemental software (Argos and Apex).
- Reduced-cost, consortium software purchasing, management and support for online classes (D2L Brightspace) and supporting software. WVNET supports special education pricing contracts with Microsoft, Ellucian, Evisions, Oracle and many other software vendors used by our colleges and universities.
- Virtual machine hosting in Charleston and Morgantown and computer server co-location services in the Morgantown data center for customers who need a secure and environmentally managed location for their equipment. The Morgantown facility also offers high-speed connections to multiple vendors and

network carriers that have equipment in this location.

- Web hosting and website development for public institutions and schools through experienced staff with extensive knowledge in the WordPress platform.
- Live, accessible, in-state technical support through expert staff. WVNET employees are experts in their field, who provide specialized technical support for information technology staff at institutions. WVNET staff offer remote and on-site guidance for a variety of network and software issues or configurations.
- Operation of a 24/7/365 helpdesk that always provides customers with a live contact for immediate support or can escalate for more-advanced support. The West Virginia Office of Technology uses this service for after-hours support for all state agency employees.

Operating a modern, robust and reliable network remains at the core of WVNET's mission. WVNET has upgraded from older technologies to the latest fiber and multiple-gigabyte connections. This year, WVNET is undergoing a major network upgrade that includes replacement of networking equipment from multiple 10GB connections to 100GB. This significantly increases bandwidth capacity and improves reliability, while reducing costs. These upgrades are made possible through a Congressionally Directed Spending (CDS) grant awarded to WVNET in 2023.

The federal grant was supported by Senator Capito and Senator Manchin and has allowed upgrades to equipment in the Morgantown data center, including a new emergency generator, a new battery backup system (UPS) and replacement of computer room air conditioners that maintain optimal operating temperatures for the servers and equipment in the data center.

Institutions using WVNET hosting services include the community colleges, as well as Glenville State University, Shepherd University, West Liberty University and West Virginia State University.

In addition to its core services, WVNET offers custom solutions for state institutions, such as integrating Banner with the state finance system and LMS platforms.

Additionally, cybersecurity remains a persistent challenge for West Virginia's community and technical colleges. Several institutions have experienced system breaches, requiring extensive support from WVNET and other external agencies to secure their systems and restore data. Recognizing the ongoing nature of this issue, WVNET is working to establish a shared Chief Information Security Officer role. This initiative aims to provide essential resources to schools that might otherwise struggle due to budget constraints.

**West Virginia Higher Education Policy Commission  
Meeting of June 27, 2025**

**ITEM:** Approval of Fiscal Year 2026 WVNET Budget

**INSTITUTION:** West Virginia Network for Educational  
Telecomputing

**RECOMMENDED RESOLUTION:** *Resolved*, That the West Virginia Higher Education Policy Commission approves the Fiscal Year 2026 West Virginia Network for Educational Telecomputing budget.

**STAFF MEMBER:** Steven White

**BACKGROUND:**

The West Virginia Network for Educational Telecomputing (WVNET) delivers comprehensive networking and computing services to public institutions across the state, including West Virginia's colleges and universities, K–12 schools, libraries, county courthouses, the Commission, and the West Virginia Community and Technical College System. Established in 1975, WVNET is among the oldest Research and Education Networks (RENs) in the United States and proudly marks its 50th year of continuous operation in 2025.

WVNET offers cloud-based data storage and computing solutions, high-speed Internet connectivity, consortium pricing and software license discounts, and access to Internet2 for educational institutions. In addition, WVNET services more than 100 state agencies and nonprofit organizations.

**State Appropriations**

WVNET received a Fiscal Year (FY) 2026 general revenue appropriation of \$1,977,941. This is an increase of \$31,426 (1.61%) from FY 2025, due to increased PEIA costs. The state appropriation is used to support approximately one-half of WVNET's personnel budget.

The remainder of WVNET's budget comprises fee-based services to colleges and universities, schools, libraries, municipalities and state agencies.

**Combined Budget**

The WVNET budget consists of two main categories of revenues and expenditures: (1) an operating budget (including personnel costs), and (2) a pass-through budget, providing a discounted software purchasing service for West Virginia's public colleges and universities.

The FY 2026 proposed combined budget for these two categories is \$13,622,683. This is a decrease of \$806,291 (-5.59%) from the FY 2025 budget proposal. The FY 2026 budget also incorporates PEIA employer premium increases.

## **Operating Budget**

WVNET operating revenues are derived from the state appropriation, contracts, services, reserve and interest income. WVNET's projected FY 2026 revenues are \$9,184,587. This is a decrease of \$1,343,000 (-12.76%) from the FY 2025 budget proposal.

WVNET generates operating revenue through a chargeback model for the centralized hosting of higher education software such as the Banner student information system, Degree Works academic progress, and Argos reporting. Other services provided include high-speed Internet access, connectivity to Internet2, email anti-virus and spam filtering, web design and hosting, Oz problem management software, help desk and technical support, and virtual machines and co-location services. In order to absorb PEIA employer cost increases for FY 2026 as well as offset general software costs, WVNET has increased client costs for Argos Hosting (4%), Apex Hosting (3%), Banner Hosting (2%), DegreeWorks (2%), and Support Services (1%).

FY 2026 is the final year of the five-year agreement with the West Virginia Department of Education for high-speed Internet and web hosting for all K-12 schools. WVNET will submit a proposal to continue to provide this service once an appropriate bid has been posted. Additional support contracts for supplementary services provided were renewed by the Department of Education.

## **Congressionally Directed Community Project Funds (CDCPF) Budget**

As part of the Omnibus Appropriations Act of 2023, WVNET secured \$1.5 million in funding to enhance its networking infrastructure, support data center maintenance, and replenish critical hardware. In FY 2025, these funds were utilized to install a new 500 kW diesel generator, significantly improving power reliability. Additionally, two 22-ton Computer Room Air Conditioning (CRAC) units were added to help regulate internal data center temperatures. WVNET invested in Cisco 9600 series equipment to replace aging core network components. These strategic upgrades fully utilized the awarded grant.

## **Pass-Through Budget**

The pass-through budget enables the consortium of institutions to obtain lower overall costs on technology purchases. This budget depends largely on purchases made by institutions from WVNET contracts with our key software vendors (such as Ellucian, Microsoft, and Educause). WVNET is the central billing site for vendors and manages allocations and chargebacks to the appropriate institutions.

For FY 2026, WVNET's projected pass-through budget is \$4,438,096. This is an increase of \$536,709 (13.76%) from the FY 2025 budget proposal.

**WEST VIRGINIA NETWORK FOR EDUCATIONAL TELECOMPUTING**  
**PROPOSED FY 2026**  
**COMBINED BUDGET**

	<b>FY 2025</b>	<b>FY 2025</b>	<b>FY 2026</b>	<b>FY 2026</b>
	<b>BUDGET</b>	<b>YTD Q3</b>	<b>PROPOSED BUDGET</b>	<b>PROPOSED CHANGE FROM FY 2025 BUDGET</b>
<b>REVENUE</b>	<b>14,428,974</b>	<b>11,067,536</b>	<b>13,622,683</b>	<b>(806,291)</b>
STATE APPROPRIATION	1,946,515	1,459,887	1,977,941	31,426
OTHER REVENUE	11,702,435	9,262,149	11,644,742	(57,693)
CONGRESSIONALLY DIRECTED COMMUNITY PROJECT FUNDS (CDCPF)	780,024	345,500	-	(780,024)
<b>EXPENDITURES</b>	<b>14,428,974</b>	<b>8,918,191</b>	<b>13,622,683</b>	<b>(806,291)</b>
PERSONNEL	3,663,369	2,441,639	3,391,780	(271,589)
BENEFITS	973,807	610,524	846,680	(127,127)
CURRENT EXPENSES	7,703,022	5,552,205	8,226,974	523,952
REPAIRS AND ALTERATIONS	150,000	32,174	116,276	(33,724)
ASSETS EQUIPMENT	1,488,776		616,500	(872,276)
ASSETS OTHER	450,000	281,649	424,473	(25,527)
<b>BALANCE</b>	<b>-</b>	<b>2,149,345</b>	<b>(0)</b>	<b>(0)</b>



**WEST VIRGINIA NETWORK FOR EDUCATIONAL TELECOMPUTING**  
**PROPOSED FY 2026**  
**OPERATING BUDGET**

	<b>FY 2025</b>	<b>FY 2025</b>	<b>FY 2026</b>	<b>FY 2026</b>
	<b>BUDGET</b>	<b>YTD Q3</b>	<b>PROPOSED BUDGET</b>	<b>PROPOSED CHANGE FROM FY 2025 BUDGET</b>
<b>REVENUE</b>	<b>10,527,587</b>	<b>7,701,082</b>	<b>9,184,587</b>	<b>(1,343,000)</b>
STATE APPROPRIATION	1,946,515	1,459,887	1,977,941	31,426
OTHER REVENUE	7,801,048	5,895,695	7,206,646	(594,402)
CONGRESSIONALLY DIRECTED COMMUNITY PROJECT FUNDS (CDCPF)	780,024	345,500	-	(780,024)
<b>EXPENDITURES</b>	<b>10,527,587</b>	<b>5,551,737</b>	<b>9,184,587</b>	<b>(1,343,000)</b>
PERSONNEL	3,663,369	2,441,639	3,391,780	(271,589)
BENEFITS	973,807	610,524	846,680	(127,127)
CURRENT EXPENSES	3,801,635	2,185,751	3,788,878	(12,757)
REPAIRS AND ALTERATIONS	150,000	32,174	116,276	(33,724)
ASSETS EQUIPMENT	1,488,776		616,500	(872,276)
ASSETS OTHER	450,000	281,649	424,473	(25,527)
<b>BALANCE</b>	<b>-</b>	<b>2,149,345</b>	<b>(0)</b>	<b>(0)</b>

**WEST VIRGINIA NETWORK FOR EDUCATIONAL TELECOMPUTING**  
**PROPOSED FY 2026**  
**PASS THROUGH BUDGET**

	<b>FY 2025</b>	<b>FY 2025</b>	<b>FY 2026</b>	<b>FY 2026</b>
	<b>BUDGET</b>	<b>YTD Q3</b>	<b>PROPOSED BUDGET</b>	<b>PROPOSED CHANGE FROM FY 2025 BUDGET</b>
<b>REVENUE</b>	<b>3,901,387</b>	<b>3,366,454</b>	<b>4,438,096</b>	<b>536,709</b>
BANNER CONSULTING GENERAL	500,000	414,604	500,000	-
BANNER TCP SOFTWARE MAINTENANCE RENEWALS, INCLUDING DWTE	2,288,367	1,856,743	2,584,176	295,809
MICROSOFT CAMPUS AGREEMENT	433,595	782,517	657,908	224,313
EDUCAUSE, SIGN NOW, DOMAIN REGISTRATION, SECURITY SITE	79,425	98,114	96,012	16,587
ELLUCIAN ADD ON LICENSES	600,000	214,476	600,000	-
<b>EXPENDITURES</b>	<b>3,901,387</b>	<b>3,366,454</b>	<b>4,438,096</b>	<b>536,709</b>
BANNER CONSULTING GENERAL	500,000	414,604	267,308	(232,692)
BANNER TCP SOFTWARE MAINTENANCE RENEWALS, INCLUDING DWTE	2,288,367	1,856,743	2,383,485	95,118
MICROSOFT CAMPUS AGREEMENT	433,595	782,517	1,047,060	613,465
EDUCAUSE, SIGN NOW, DOMAIN REGISTRATION, SECURITY SITE	79,425	98,114	140,243	60,818
ELLUCIAN ADD ON LICENSES	600,000	214,476	600,000	-
<b>BALANCE</b>	<b>-</b>	<b>-</b>	<b>-</b>	<b>-</b>

**West Virginia Higher Education Policy Commission  
Meeting of June 27, 2025**

**ITEM:** Approval of Revisions to Series 40, Procedural Rule, Equal Opportunity and Affirmative Action

**INSTITUTIONS:** All

**RECOMMENDED RESOLUTION:** *Resolved*, That the West Virginia Higher Education Policy Commission approves revisions to Series 40, *Equal Opportunity and Affirmative Action*, to be filed with the Secretary of State for the 30-day public comment period and if no substantive comments are received, that the Commission extends its final approval.

**STAFF MEMBER:** Joseph Jenkins

**BACKGROUND:**

Revisions to Series 40, *Equal Opportunity and Affirmative Action* are necessary to address recent changes in W. Va. Code by Senate Bill 474, which ends diversity, equity, and inclusion policies in higher education. The revisions remove references to:

- Affirmative action;
- Protected classes beyond the nine statutorily protected classes: race, color, religion, sex, national origin, age, disability, genetic information, and veteran or military status.

**TITLE 133  
PROCEDURAL RULE  
WEST VIRGINIA HIGHER EDUCATION POLICY COMMISSION**

**SERIES 40  
EQUAL OPPORTUNITY ~~and AFFIRMATIVE ACTION~~**

**§133-40-1. General.**

- 1.1. Scope. -- This rule establishes equal opportunity ~~and affirmative action~~ policy.
- 1.2. Authority. -- West Virginia Code §18B-1-6 and §18B-1B-5.
- 1.3. Filing Date. —~~October 31, 2019.~~
- 1.4. Effective Date. —~~December 1, 2019.~~
- 1.5. Repeal of Former Rule. -- Repeals and replaces Title 133, Series 40 which had an effective date of ~~November 7, 2013~~ December 1, 2019.

**§133-40-2. General Policy.**

2.1. It shall be the policy of the West Virginia Higher Education Policy Commission (Commission) to provide equal employment opportunities to all qualified employees and applicants and to prohibit discrimination or harassment against any such individuals on the basis of protected characteristics. The Commission considers race, color, religion, ~~sex/gender~~, national origin, ~~ancestry~~, age, ~~blindness~~, disability, ~~pregnancy~~, genetic information, ~~sexual orientation, gender identity~~, veteran or military status or other category that is protected under federal, State, or local anti-discrimination laws as protected characteristics and will not permit discrimination or harassment against any employee or applicant for employment on the basis of any such characteristic. The Commission will conform both to the letter and the spirit of the law and regulations with respect to prohibiting any such discrimination or harassment and will encourage and support ~~voluntary affirmative action where necessary~~ equal employment opportunity to ensure that institutions employ, advance in employment and treat all qualified persons without discrimination in any employment practices.

2.2. The scope of this policy prohibiting discrimination and harassment extends, but is not limited to, the following: recruitment, employment, promotion, transfer, training, working conditions, wage and salary administration, benefits, discipline, promotion, transfer, layoff, termination processes, and the application of all other employment-related policies. These principles of non-discrimination and anti-harassment also apply to the selection and treatment of independent contractors, personnel working on Commission premises, and any other persons or firms doing business with the Commission.

2.3. Under the Commission's additional authority to allocate specified functions and responsibilities among the institutions within the jurisdiction of the Commission, each institution shall accept primary and long-term responsibility for the development and implementation of equal employment opportunity ~~and where necessary, affirmative action~~ policies consistent with the Commission's guidance and all applicable laws and regulations.

2.4. Each institution and the Commission shall take the initiative in developing or modifying their own plans to achieve compliance with the equal employment opportunity ~~and affirmative action~~ policy of the Commission as well as those of the State and federal governments. The president of each institution

shall, through appropriate means, establish and maintain a positive program of equal employment opportunity ~~and affirmative action~~ within ~~her/his~~ their jurisdiction in accordance with all laws and regulations applicable to the institution. The equal employment opportunity ~~and affirmative action~~ goals of the institution must be integrated into and consistent with other performance goals of the institution. ~~The realistic goals and timetables of each institution shall be vigorously pursued to achieve a proportional representation of minorities and women in the workforce based on availability within the relevant workforce recruitment markets. The effective pursuit of affirmative action requires not only the adoption of an adequate plan, but also results-oriented procedures designed to ensure the involvement of managers at all levels of each institution.~~



**West Virginia Higher Education Policy Commission  
Meeting of June 27, 2025**

**ITEM:** Approval of Revisions to Series 41, Procedural Rule, Health Sciences Service Program

**INSTITUTIONS:** All

**RECOMMENDED RESOLUTION:** *Resolved*, That the West Virginia Higher Education Policy Commission approves revisions to Series 41, *Health Sciences Service Program*, to be filed with the Secretary of State for the 30-day public comment period and if no substantive comments are received, that the Commission extends its final approval.

**STAFF MEMBER:** Joseph Jenkins

**BACKGROUND:**

The proposed revisions to Series 41, *Health Sciences Service Program* address the following:

- Modify the program from payment up front with possible repayment if the service terms are not met to an award after the service terms are met negating the need for repayment;
- Ensure funds go directly to repayment and not for any other use;
- Clarify that Parent PLUS loans are not eligible for loan repayment assistance; and
- Clarify that the Vice Chancellor for Administration is the appropriate official to oversee the program since there is no longer a Vice Chancellor for Health Sciences.

**TITLE 133  
PROCEDURAL RULE  
WEST VIRGINIA HIGHER EDUCATION POLICY COMMISSION**

**SERIES 41  
HEALTH SCIENCES SERVICE PROGRAM**

**§133-41-1. General.**

1.1. Scope. -- This rule promulgates policy and procedure regarding the establishment and operation of a Health Sciences Service Program.

1.2. Authority. -- West Virginia Code §18B-1-6 and §18C-3-3.

1.3. Filing Date. -- ~~July 18, 2019.~~

1.4. Effective Date. -- ~~August 18, 2019.~~

1.5. Repeal of Former Rule. -- Repeals and replaces Title 133, Series 41, dated ~~January 19, 2019~~ August 18, 2019.

**§133-41-2. Purpose.**

2.1. The purpose of this program is to provide an incentive for fourth-year medical students to complete their training and provide primary care or emergency medicine in underserved areas of West Virginia, for other health professional students to complete their training and provide primary care in underserved areas of West Virginia, or for nursing program students to complete their training and teach in a school of nursing in West Virginia.

2.1.a. "Primary care" means the health care services generally provided by family practice physicians, general practice physicians, general internists, geriatricians, obstetrician/gynecologists, general pediatricians, psychiatrists and mid-level providers, including nurse practitioners, nurse-midwives, physician assistants, dentists, pharmacists, physical therapists, doctoral clinical psychologists, and licensed independent clinical social workers, or other disciplines which may be identified as primary care by the Vice Chancellor for ~~Health Sciences~~ Administration.

2.1.b. For medical students, the term "training" is defined as the completion of a degree program in allopathic or osteopathic medicine and includes the successful completion of a primary care or emergency medicine residency. For other applicants, the term "training" is defined as the entire degree program or certification program for advanced practice nurses (both master's and doctoral), physician assistants, dentists, pharmacists, physical therapists, doctoral clinical psychologists, licensed independent clinical social workers, or other disciplines identified as shortage fields by the Vice Chancellor for ~~Health Sciences~~ Administration.

2.1.c. "Underserved" means any primary care health professional shortage area located in the state as determined by the Bureau for Public Health or any additional health professional shortage area determined by the Vice Chancellor for ~~Health Sciences~~ Administration.

2.1.d. "School of nursing" means any associate, baccalaureate, master's or doctoral level nursing program in West Virginia accredited by a national nursing accrediting agency recognized by the United States Department of Education.

2.2. Health Sciences Service Program funds are to be used to award fourth-year medical students at a West Virginia school of allopathic or osteopathic medicine who have been accepted in an accredited primary care or emergency medicine residency program in West Virginia; or to award students who are enrolled in the last academic year of an accredited education program at a West Virginia institution leading to a degree or certification as an advanced practice nurse, physician assistant, dentist, pharmacist, physical therapist, doctoral clinical psychologist, licensed independent clinical social worker, or other disciplines identified as shortage fields by the Vice Chancellor for Health Sciences Administration. Students who are enrolled in the last year of an accredited master's or doctoral degree nursing program in West Virginia and intend to teach at a school of nursing in West Virginia also are eligible. Any funds repaid in lieu of practice in an underserved area of West Virginia or teaching at a school of nursing in West Virginia will be used to establish a revolving fund to make additional awards to eligible students.

### **§133-41-3. Eligibility Criteria.**

3.1. In order to be eligible for a Health Sciences Service Program award, each applicant must:

3.1.a. Certify that the applicant possesses ~~educational debt~~ federal student loans in an amount equal to or exceeding the proposed award amount. ~~“Educational debt” is defined as any government, commercial, or foundation loans for actual costs paid for tuition, reasonable education, and living expenses related to graduate or undergraduate education.~~ Loans eligible for the loan repayment assistance award are federal student loans in the applicant's name that were used for educational costs associated with obtaining a degree. Parent PLUS Loans are not eligible for loan repayment assistance; and

3.1.b. Be enrolled in the last academic year of an accredited education program at a West Virginia institution leading to a degree or certification as a physician, advanced practice nurse, physician assistant, dentist, pharmacist, physical therapist, doctoral clinical psychologist, licensed independent clinical social worker, or other disciplines identified as shortage fields by the Vice Chancellor for Health Sciences Administration.

### **§133-41-4. Application Process.**

4.1. The applicant must apply to the Health Sciences Service Program using an application form approved by the Vice Chancellor for Health Sciences Administration.

4.2. The Vice Chancellor for Health Sciences Administration shall establish a deadline for applying for the Health Sciences Service Program. Applications must be complete and received by the deadline in order for the applicant to be considered for an award.

### **§133-41-5. Selection of Recipients.**

5.1. Recipients will be selected from a pool of all applicants.

5.2. Awards shall be determined by the Vice Chancellor for Health Sciences Administration with the advice of an advisory panel.

5.2.a. The advisory panel may be made up of the Division of Health Sciences Advisory Committee and such other members as may be added by the Vice Chancellor for Health Sciences Administration from time to time.

5.3. In order to be selected to receive a Health Sciences Service Program award, an applicant must agree to practice primary care full-time for at least two (2) years or ~~half~~ part-time for at least four (4) years in an underserved area. For advanced practice nursing only, applicants may agree to practice primary care or teach full-time for at least two (2) years or ~~half~~ part-time for at least four (4) years at a school of nursing. A medical student applicant who intends to enter an emergency medicine residency only must agree to practice emergency medicine instead of primary care full-time for at least two (2) years or ~~half~~ part-time for at least four (4) years in an underserved area.

5.4. Applications will be processed without regard to race, color, religion, sex, national origin, age, disability, genetic information, ~~sexual orientation, gender identity,~~ and veteran or military status.

5.5. In making awards, the Vice Chancellor for ~~Health Sciences~~ Administration may consider such factors as the applicant's expressed commitment to primary care or teaching, ~~his or her~~ their work or community service experiences in underserved areas of the State and the applicant's ties in West Virginia. For a medical student applicant only, the Vice Chancellor for ~~Health Sciences~~ Administration also may consider the applicant's expressed commitment to emergency medicine.

5.6. The number of awards shall be determined by the availability of funds.

5.7. Nothing in this rule shall be construed as granting or guaranteeing any applicant any right to such an award.

5.8. Awarding preference will be given to West Virginia residents in accordance with the West Virginia Higher Education Policy Commission's (Commission) policy regarding "Residency Classification of Students for Admission and Fee Purposes."

#### **§133-41-6. Award Provisions and Agreement.**

6.1. The award amount shall be at least \$20,000 for medical and dental students and at least \$10,000 for all other eligible disciplines.

6.2. The award agreement shall contain the provision that the recipient will agree to practice full-time for at least two (2) years or half-time for at least four (4) years in an underserved area of West Virginia or teach full-time for at least two (2) years or half-time for at least four (4) years at a school of nursing in West Virginia.

6.2.a. Part-time for purposes of fulfillment of Section 6.2 is defined as working a minimum of twenty hours per week.

6.3. The award agreement shall state that if a recipient fails to complete the service obligation ~~the award shall be cancelled. and repayment of the award is required, that the granting of renewal of a license to practice in West Virginia or to reciprocal licensure in another state based upon licensure in West Virginia shall be contingent upon the recipient's complete repayment of the award and any accrued interest, court costs, or other costs associated with the debt.~~

~~6.3.a. No license, renewal or reciprocity shall be granted to persons whose payments are in arrears.~~

~~6.3.b. The appropriate regulatory board shall inform all states where a recipient has~~

~~reciprocated based upon West Virginia licensure of any refusal to renew licensure in West Virginia as a result of failure to repay the award amount.~~

6.4. No award payments shall be disbursed before ~~a properly completed and signed award agreement and documentation of qualifying educational debt have been delivered by the recipient to the Vice Chancellor for Health Sciences or his or her designee.~~ the applicant has completed their service obligation.

6.5. A recipient who fails to complete ~~his or her~~ their training or practice in an underserved area, ~~or fails to teach at a school of nursing, or fails to submit verification of completion of the terms of the contract by a deadline established by the Vice Chancellor for Administration as required by the award agreement is in breach of contract and is liable for repayment of the award as described in Section 9 of this rule.~~ the award will be cancelled.

### **§133-41-7. Notification of Recipients and Fund Disbursement.**

7.1. The Vice Chancellor for ~~Health Sciences~~ Administration or ~~his or her~~ their designee shall notify students of their selection to receive an award.

7.2. The Vice Chancellor for ~~Health Sciences~~ Administration shall disburse funds as follows upon the participant's completion of ~~the service obligation training:~~

7.2.a. One-half of the award amount will be disbursed to the ~~participant upon beginning practice or teaching at an approved practice site.~~ federal student loan servicer upon completion of half of the contract.

7.2.b. The remaining half of the award will be disbursed ~~as follows:~~ at the completion of the contract.

~~7.2.b.1. For participants completing the service obligation through full time practice or teaching, the remaining half of the award will be disbursed to the participant after one year of practice or teaching at an approved site. In order to receive the second disbursement, the participant must provide documentation to the Vice Chancellor for Health Sciences that the participant allocated the entire initial award disbursement toward the participant's educational debt balance.~~

~~7.2.b.2. For participants completing the service obligation through half time practice or teaching, the remaining half of the award will be disbursed to the participant after two years of practice or teaching at an approved site. In order to receive the second disbursement, the participant must provide documentation to the Vice Chancellor for Health Sciences that the participant allocated the entire initial award disbursement toward the participant's educational debt balance.~~

~~7.3. For medical student participants, the participant may elect to receive funds as described in Section 7.2 or may elect to receive funds as follows:~~

~~7.3.a. While completing residency training in an approved primary care or emergency medicine residency program in West Virginia, the participant may at any time elect to draw down one-half of the award amount.~~

~~7.3.b. The remaining half of the award will be disbursed as follows:~~

~~7.3.b.1. For participants intending to complete full-time practice, the remaining half of the award will be disbursed one year after the initial award disbursement as long as the participant continues to fulfill the terms of the service agreement. In order to receive the second disbursement, the participant must provide documentation to the Vice Chancellor for Health Sciences that the participant allocated the entire initial award disbursement toward the participant's educational debt balance.~~

~~7.3.b.2. For participants intending to complete half-time practice, the remaining half of the award will be disbursed two years after the initial award disbursement as long as the participant continues to fulfill the terms of the service agreement. In order to receive the second disbursement, the participant must provide documentation to the Vice Chancellor for Health Sciences that the participant allocated the entire initial award disbursement toward the participant's educational debt balance.~~

#### **§133-41-8. Fulfillment of Agreement.**

8.1. To fulfill the award agreement, a participant must complete the service obligation and provide documentation demonstrating the participant has ~~allocated the entire award towards his or her educational debt~~ completed the terms of the contract by the deadline established by the Vice Chancellor for Administration.

8.2. A recipient shall satisfy ~~his or her~~ their obligation as stated in the recipient's award agreement by practicing primary care full- or ~~half~~ part-time or by full- or ~~half~~ part-time teaching at a school of nursing in West Virginia. A medical student recipient only who has completed an emergency medicine residency shall satisfy ~~his or her~~ their obligation practicing emergency medicine full- or ~~half~~ part-time in West Virginia.

8.2.a. Any recipient may petition the Vice Chancellor for ~~Health Sciences~~ Administration to pursue additional post-graduate training beyond requirements contained in this section. The Vice Chancellor for ~~Health Sciences~~ Administration shall use ~~his or her~~ their discretion in approving such request.

8.2.b. At the time a recipient is ready to start ~~his or her~~ their practice or teaching, he or she may request that additional areas be considered as underserved by the Vice Chancellor for ~~Health Sciences~~ Administration. Among the criteria for consideration of such additional areas are factors such as a population shift which may create an additional underserved area or a location where a physician or other primary health care professional will retire or leave the area for other reasons.

8.2.c. With advance approval of the Vice Chancellor for ~~Health Sciences~~ Administration, the recipient may serve ~~his or her~~ their obligation concurrently with other service obligations.

8.3. A dentistry, advanced practice nursing, pharmacy, physical therapy, or physician assistant recipient must begin practicing and completing the service obligation within six (6) months of graduation.

8.4. A medical student recipient must begin practicing and completing the service obligation within six (6) months of completing a qualifying primary care or emergency medicine residency program in West Virginia.

8.4.a. Under certain circumstances during a medical student recipient's primary care or emergency medicine residency, the recipient may petition the Vice Chancellor for ~~Health Sciences~~ Administration to allow ~~his or her~~ their service obligation to begin during residency.



8.4.b. A recipient making such a request must possess an executed employment contract governing ~~his or her~~ their post-residency employment. The practice site must be located in a qualifying underserved area. If the contract is for full-time employment, it must require the recipient to work at the practice site for at least two (2) years upon completion of a qualifying primary care or emergency medicine residency program in West Virginia. If the contract is for ~~half~~ part-time employment, it must require the recipient to work at the practice site for at least four (4) years upon completion of a qualifying primary care or emergency medicine residency program in West Virginia.

8.4.c. The Vice Chancellor for ~~Health Sciences Administration~~ shall use ~~his or her~~ discretion in approving such a request. If the Vice Chancellor for ~~Health Sciences Administration~~ approves such a request, the recipient may begin serving the service obligation from the execution date of the employment contract.

8.5. A nurse educator recipient must begin teaching and completing the service obligation within six (6) months of graduation.

8.6. A doctoral psychology recipient must begin practicing and completing the service obligation within six (6) months of completing ~~his or her~~ their one (1) year internship required for attaining licensure as a doctoral clinical psychologist.

8.7. A master's level social work recipient must begin practicing and completing the service obligation within six (6) months of completing ~~his or her~~ their two (2) year post-graduate clinical field placement required for attaining licensure as a licensed independent clinical social worker.

8.8. If a recipient serves as much as twelve (12) months full-time practice or twenty-four (24) months of part-time practice for their obligation but does not complete the full obligation, payment to the federal student loan servicer shall be figured on a pro rata basis. No credit shall be given for less than twelve (12) months of service of full-time practice or twenty-four (24) months of part-time practice.

#### **~~§133-41-9. Repayment of Award in Lieu of Service.~~**

~~9.1. In lieu of service, recipients must repay the full amount of funds received, plus interest, within one (1) year of the date they complete or terminate their training or one (1) year following the day they are no longer practicing in an underserved area of West Virginia or teaching in a qualifying nursing program in West Virginia.~~

~~9.1.a. Payment may be made in one full payment or, with the approval of the Vice Chancellor for Health Sciences, arrangements may be made to repay the award over a one (1) year period.~~

~~9.1.b. If a recipient serves as much as twelve (12) months full-time practice or twenty-four (24) months of half-time practice for his or her obligation but does not complete the full obligation, payment shall be figured on a pro rata basis. No credit shall be given for less than twelve (12) months of service of full-time practice or twenty-four (24) months of half-time practice.~~

~~9.2. Interest shall start to accrue on the day the recipient completes or terminates training or is no longer serving as stated in his or her award agreement.~~

~~9.2.a. For medical student recipients who draw down award funds during residency and default before completion of their residency program or fail to begin practicing at an approved practice site in West Virginia, interest shall accrue from the recipient's first award disbursement date.~~

~~9.2.b. Interest shall be at fifteen (15) percent. The Commission may, from time to time, change the rate of interest.~~

~~9.3. The recipient shall pay all attorney's fees and other costs and charges for the collection of any amount not paid when due.~~

**~~§133-41-10. Cancellation and Waiver of Practice or Teaching Obligation.~~**

~~10.1. In the event of the recipient's death, any unpaid indebtedness on his or her obligation shall be cancelled.~~

~~10.2. In the event of the permanent, total disability of the recipient, any unpaid indebtedness on his or her obligation shall be cancelled.~~

~~10.3. In certain cases such as partial disability, chronic disease, or other instances of extreme hardship, repayment of the award may be postponed, reduced or waived. The recipient must thoroughly document a request for such consideration. The Vice Chancellor for Health Sciences shall be the authority that may grant such postponement or waiver.~~

**~~§133-41-119. Annual Certification of Practice or Teaching.~~**

~~11.9.1. To be eligible for credit toward the obligation payment to the federal student loan servicer, the recipient must have approval from the Vice Chancellor for Health Sciences Administration to practice at a specific practice site in an underserved area in West Virginia or teach in a specific qualifying nursing program in West Virginia. Throughout the course of their participation in the program, participants must annually provide evidence of continued practice or teaching at an approved site. Such evidence shall be presented on a form provided by the Vice Chancellor for Health Sciences Administration for this purpose.~~

~~11.9.2. Recipients shall be required to maintain their current mailing address, email address, and phone number with the Vice Chancellor for Health Sciences Administration until such time as the obligation has been satisfied through service or repayment contract has been fulfilled.~~

**West Virginia Higher Education Policy Commission**  
**Meeting of June 27, 2025**

**ITEM:** Approval of Revisions to Series 63, Legislative Rule, *Mental Health Loan Repayment Program*

**INSTITUTIONS:** All

**RECOMMENDED RESOLUTION:** *Resolved*, That the West Virginia Higher Education Policy Commission approves revisions to Series 63, *Mental Health Loan Repayment Program*, to be filed with the Secretary of State for a 30-day public comment period, and if no substantive comments are received, forward the rule to the Legislative Oversight Commission on Education Accountability for approval and further legislative action.

**STAFF MEMBER:** Joseph Jenkins

**BACKGROUND:**

The proposed revisions to Series 63, *Mental Health Loan Repayment Program* address the following:

- Include licensed graduate social worker as an eligible field for an applicant;
- Clarify that the award is for federal student loans rather than the generic “educational debt” and that Parent PLUS loans are not eligible for loan repayment assistance;
- Ensure funds go directly to repayment and not for any other use;
- Update language regarding nondiscrimination;
- Clarify that the Vice Chancellor for Administration is the appropriate official to oversee the program since there is no longer a Vice Chancellor for Health Sciences.

In addition, this rule sunsets on August 15, 2026. Since it is a continuing program, it is recommended the rule be reauthorized.

**TITLE 133  
LEGISLATIVE RULE  
WEST VIRGINIA HIGHER EDUCATION POLICY COMMISSION**

**SERIES 63  
MENTAL HEALTH LOAN REPAYMENT PROGRAM**

**§133-63-1. General.**

1.1. Scope. -- This rule establishes requirements for eligibility, award, maintenance, and termination of the financial incentives provided by the Mental Health Loan Repayment Program.

1.2. Authority. -- West Virginia Code §18B-1-6 and §18C-3-3(e) and (f).

1.3. Filing Date. -- ~~July 15, 2021.~~

1.4. Effective Date. -- ~~August 15, 2021.~~

1.5. This rule shall terminate and have no further force or effect ~~upon the expiration of five years from its effective date on.~~

**§133-63-2. Purpose.**

2.1. The purpose of this program is to provide an incentive for practicing mental health professionals to deliver therapy or counseling services in underserved areas of West Virginia.

2.2. Mental Health Loan Repayment Program funds shall be awarded to West Virginia residents who are currently practicing mental health professionals and who provide therapy or counseling services in an underserved area of West Virginia. A revolving fund will be established for funds for this program.

**§133-63-3. Eligibility Criteria.**

3.1. In order to be eligible for a Mental Health Loan Repayment Program award, each applicant must:

3.1.a. Certify that the applicant possesses ~~educational debt~~ federal student loans in an amount equal to or exceeding the proposed award amount; and

3.1.b. Be a graduate of an accredited program at an institution of higher education, having obtained a degree preparing them for licensure as a licensed doctoral clinical psychologist, master's level licensed psychologist, licensed independent clinical social worker, licensed certified social worker, licensed professional counselor, licensed marriage and family therapist, psychiatric mental health nurse practitioner, licensed graduate social worker, or other mental health disciplines identified by the ~~Senior Director of Health Sciences~~ Vice Chancellor for Administration as experiencing a shortage of practitioners; and

3.1.c. Be employed in an underserved area in West Virginia, providing individual therapy or counseling and/or group therapy or counseling for a majority of ~~his, her or~~ their practice.

**§133-63-4. Application Process.**

4.1. The applicant must apply to the Mental Health Loan Repayment Program using an application form provided by the ~~Senior Director of Health Sciences~~ Vice Chancellor for Administration

4.2. Applicants for participation in the Mental Health Loan Repayment Program shall submit their applications by the deadline established by the ~~Senior Director of Health Sciences~~ Vice Chancellor for Administration. Applications must be complete and received by the deadline in order for the applicant to be considered for an award.

#### **§133-63-5. Selection of Recipients.**

5.1. Recipients will be selected from a pool of all qualified applicants.

5.2. Awards shall be determined by the ~~Senior Director of Health Sciences~~ Vice Chancellor for Administration with the advice of an advisory panel. The advisory panel may be made up of the Division of Health Sciences Advisory Committee and such other members as may be added by the ~~Senior Director of Health Sciences~~ Vice Chancellor for Administration from time to time.

5.3. In order to be selected to receive a Mental Health Loan Repayment Program award, an applicant must agree to provide mental health therapy or counseling services for at least one (1) year full-time or at least two (2) years part-time in an underserved area for every year that funding is awarded.

5.4. Applications will be processed without regard to race, color, religion, sex, national origin, ancestry, sex, age, disability, genetic information, ~~sexual orientation, gender identity, familial status or~~ and veteran or military status.

5.5. In making awards, the ~~Senior Director of Health Sciences~~ Vice Chancellor for Administration may consider such factors as the applicant's expressed commitment to the provision of mental health services in underserved communities, and ~~his, her or~~ their work or community service experiences in underserved areas of the State.

5.6. The number of awards shall be determined by the availability of funds.

5.7. Nothing in this rule shall be construed as granting or guaranteeing any applicant any right to such an award.

#### **§133-63-6. Award Provisions and Agreement.**

6.1. The award amount shall be up to \$10,000 (depending on outstanding ~~debt~~ federal student loans) for one (1) year of full-time service or two (2) years of part-time service for eligible mental health professionals. ~~The award shall be renewable~~ Recipients can receive the award up to three (3) years times based on availability of funds and continued eligibility for the loan repayment program.

6.2. The award agreement shall contain the provision that the recipient will agree to practice full-time for at least one (1) year or part-time for at least two (2) years in an underserved area of West Virginia.

6.3. No award payments shall be disbursed before a properly completed and signed award agreement and documentation of ~~qualifying educational debt~~ outstanding federal student loans have been delivered by the recipient to the ~~Senior Director of Health Sciences~~ Vice Chancellor for Administration or ~~his or her~~ their designee.

#### **§133-63-7. Notification of Recipients and Fund Disbursement.**

7.1. The ~~Senior Director of Health Sciences~~ Vice Chancellor for Administration or ~~his or her~~ their designee shall notify recipients of their selection to receive an award.

7.2. The full amount of the award shall be disbursed to the ~~participant~~ federal student loan servicer

upon the receipt of verification of one (1) year of full-time employment or two (2) years of part-time employment in an approved site, beginning from the date of the award agreement. The ~~Senior Director of Health Sciences~~ Vice Chancellor for Administration shall approve the disbursement of the funds.

#### **§133-63-8. Fulfillment of Agreement.**

8.1. To fulfill the award agreement, a participant must complete and document the service obligation by a deadline established by the Vice Chancellor for Administration or the award will be cancelled. ~~If applying for additional funding, the recipient must provide documentation demonstrating that the entire award has been allocated toward recipient's educational debt.~~

8.2. A recipient shall satisfy obligation as stated in the recipient's award agreement by practicing mental health therapy or counseling full- or part- time in an underserved area of West Virginia.

8.3. If at any time during the term of the agreement the recipient needs to change the practice site, the recipient may request approval from the ~~Senior Director of Health Sciences~~ Vice Chancellor for Administration and may request that additional areas be considered as underserved if appropriate.

8.4. With advance approval of the ~~Senior Director of Health Sciences~~ Vice Chancellor for Administration, the recipient may serve ~~his or her~~ their obligation concurrently with other service obligations.

#### **§133-63-9. Definitions.**

9.1. "Practicing mental health professionals" means licensed doctoral clinical psychologists, master's level licensed psychologists, licensed independent clinical social workers, licensed certified social workers, licensed professional counselors, licensed marriage and family therapists, psychiatric mental health nurse practitioners, or other disciplines which may be identified as practicing mental health professionals providing therapy or counseling services by the ~~Senior Director of Health Sciences~~ Vice Chancellor for Administration.

9.2. "Underserved area" means any mental health professional shortage area located in the state as determined by the Bureau for Public Health, any hospital devoted solely to the provision of mental health services, or any additional mental health professional shortage area determined by the ~~Senior Director of Health Sciences~~ Vice Chancellor for Administration.

9.3. ~~"Educational debt" is defined as any government, commercial, or foundation loans for actual costs paid for tuition, reasonable education, and living expenses related to graduate or undergraduate education.~~ Federal student loans are loans in the applicant's name that were used for educational costs associated with obtaining a degree. Parent PLUS Loans are not eligible for loan repayment assistance.

9.4. "Part-time" for purposes of fulfillment of Section 5.3 is defined as working a minimum of twenty ~~or more~~ hours per week.



**West Virginia Higher Education Policy Commission  
Meeting of June 27, 2025**

**ITEM:** Approval of Revisions to Series 64, Legislative Rule, Administrative Exemption

**INSTITUTIONS:** All

**RECOMMENDED RESOLUTION:** *Resolved*, That the West Virginia Higher Education Policy Commission approves revisions to Series 64, *Administrative Exemption*, to be filed with the Secretary of State for a 30-day public comment period, and if no substantive comments are received, forward the rule to the Legislative Oversight Commission on Education Accountability for approval and further legislative action.

**STAFF MEMBER:** Joseph Jenkins

**BACKGROUND:**

The proposed revisions to Series 64, *Administrative Exemption* address the following:

- Clarify that applications for administrative exemption are to be submitted to the Commission January 1 to January 31 for the following academic year;
- Clarify that the loss of administrative exemption is automatic if the statutory requirements are no longer met.
- Clarify the process for revoking administrative exemption if the special circumstances upon which the exemption was granted no longer exist.

In addition, this rule sunsets on August 15, 2026. W. Va. Code requires the Commission to have a rule promulgated to implement the administrative exemption process and therefore, it is recommended the rule be reauthorized.

**TITLE 133  
LEGISLATIVE RULE  
WEST VIRGINIA HIGHER EDUCATION POLICY COMMISSION**

**ADMINISTRATIVE EXEMPTION**

**SERIES 64**

**§133-64-1. General.**

1.1. ~~Scope and Purpose.~~ – This legislative rule establishes the process by which the West Virginia Higher Education Policy Commission (Commission) will grant administrative exemption status to and remove administrative exemption status from the State’s baccalaureate institutions of higher education.

1.2. Authority. – West Virginia Code §18B-1-1f(c).

1.3. Filing Date. – ~~July 15, 2021.~~

1.4. Effective Date. – ~~August 15, 2021.~~

1.5. This rule shall terminate and have no further force or effect ~~upon the expiration of five years from its effective date on.~~

**§133-64-2. Definitions.**

2.1. “Administratively exempted schools” means state colleges and universities;

2.1.a. ~~That~~ achieve and maintain three of the five ~~of the~~ following criteria:

2.1.a.1. Graduation rate: A three-year average graduation rate of not less than 45 percent;

2.1.b.2. Retention rate: A three-year average retention rate of not less than 60 percent;

2.1.c.3. Credit head count enrollment: A three-year credit head count enrollment increase, or a decrease of not more than five percent over the same period;

2.1.d.4. Days of cash reserved: A three-year average of not less than 50 days cash reserved;

2.1.e.5. Composite Financial Index: A Composite Financial Index of not less than one as reported in the college and university’s audited financial statements; or

2.1.f. Whose governing board requests a review by the ~~e~~Chancellor of any special circumstances and the Commission grants administratively exempted status based on those special circumstances as verified by the ~~e~~Chancellor after his or her review.

2.2. “Composite Financial Index” means the benchmarking tool used by the Higher Learning Commission as a financial indicator and developed specifically for the higher education industry and is a combination of several different ratios, each of which is comprised of data that, when analyzed further, can provide insight into an institution’s financial health and inform decision-making processes;

2.3. “Credit headcount enrollment” means the total number of unique students, but not counting dual-enrolled high school students, who enrolled in credit-bearing classes during the fall, spring, and summer terms in a given academic year at a specific institution.

2.4. “Days of cash reserved” means the audited end of fiscal year cash balance, multiplied by 365, and then divided by the audited total expenses less depreciation, and less other post-employment benefit and pension liability expenses.

2.5. “Graduation rates” means the proportion of first time in college students who obtain a bachelor’s degree within six years, as further defined by and reported to the Commission.

2.6. “Retention rates” means the proportion of first-time, fall term, full-time freshmen students who are in continuing enrollment in the fall term of the next succeeding year.

2.7. “State college and university” shall have the same meaning as provided in West Virginia Code §18B-1-2.

### **§133-64-3. Procedure for Requesting Status as an Administratively Exempt School.**

3.1. Requesting Administratively Exempt Status. – Any State college or university may apply to the Commission for designation as an administratively exempt school by its governing board submitting a letter to the Chancellor requesting such status and setting forth which of the criteria established in West Virginia Code §18B-1-1f(b) and reiterated in subsection 2.1 above the college or university meets. Applications must be submitted to the Commission between January 1 and January 31 for the following academic year.

3.2. Reviewing Administratively Exempt School Status. – Upon receipt of a request for administrative exemption, the Commission shall verify that the requesting institution meets the statutory criteria using data submitted by the college or university to, and validated by, the Commission.

3.3. Institutions shall provide promptly upon request from the Commission or Chancellor any information to support the Commission’s review of the institution’s performance as an administratively exempt college or university.

### **§133-64-4. Procedure for Granting or Denying Status as an Administratively Exempt School.**

4.1. Approval of Administratively Exempt School Status. – Upon verification that an institution meets three of the five requirements to be designated as an administratively exempt school, the Commission shall vote on the matter at its next regularly scheduled meeting ~~whether to grant or deny such request.~~

### **§133-64-5. Procedure for Reviewing Administratively Exempt Status Once Granted.**

5.1. Review of Administrative Exempt School Status Institutions. – Commission staff will review annually all criteria, either statutory or special circumstances, for administratively exempt school status for the administratively exempt institutions.

5.2. If, during its annual review, Commission staff determines that an administratively exempt school has failed to meet one or more of the criteria by which it initially qualified for administrative exemption status, but that it also now meets one or more of the other criteria that would allow it to maintain its administrative exemption, Commission staff will notify the institution that it is being allowed to maintain its administrative exemption status under the newly met criteria.

5.3. Each year, as part of the statutorily mandated annual reauthorization process established in 133 C.S.R. 52, *Annual Reauthorization of Degree Granting Institutions*, the reauthorization review committee shall determine whether administratively exempted institutions are meeting at least three of the exemption criteria specified in Section 2 of this rule.

5.3.a. Those administratively exempted institutions meeting three or more of the criteria in the review process shall be reported in the annual reauthorization resolution to the Commission as qualified to maintain administratively exempt status.

5.3.b. Those administratively exempt institutions that fail to meet at least three of the exemption criteria shall be reported in the annual reauthorization resolution to the Commission as failing to meet the requirements to maintain the administratively exempt status. The institution shall be formally notified of this finding by the process set forth in Section 6 below.

#### **§133-64-6. Revoking Administratively Exempt School Status Procedure.**

6.1. ~~Revoking Administratively Exempt School Status.~~ – Upon the annual review, institutions that do not meet three of the five requirements for administratively exempt school status, ~~or whose special circumstances have changed,~~ the Chancellor will notify the President of the institution that they no longer meet the requirements for the designation and that the institution has one year to meet the requirements again.

~~6.1.a.2.~~ Upon the second consecutive annual review where institutions ~~that~~ do not meet three of the five requirements for exempt status, the Chancellor will notify the President that the institution no longer is eligible and that the ~~Commission will vote to revoke administratively exempt status in no less than 30 days~~ institution will have its administratively exempt status revoked after thirty (30) days from the date of the notice.

~~6.1.b.~~ ~~After 30 days have passed following the notification that an institution no longer meets three of the five requirements for exempt status, the Commission may vote to revoke the institution's administratively exempt status.~~

6.3. Upon the annual review, if it is determined that the special circumstances that the administratively exempted status is based on no longer exist, the Chancellor will notify the President that the institution no longer is eligible and that the institution will have its administratively exempt status revoked after thirty (30) days from the date of the notice.

**West Virginia Higher Education Policy Commission  
Meeting of June 27, 2025**

**ITEM:** Approval of Repeal of Commission Rules

**INSTITUTIONS:** All

**RECOMMENDED RESOLUTION:** *Resolved, That the West Virginia Higher Education Policy Commission approves the repeal of Series 43, **Purchasing Efficiencies**, Series 48, **Research Trust Fund Program**, and Series 51, **Bookstores and Textbooks**.*

**STAFF MEMBER:** Joseph Jenkins

**BACKGROUND:**

All three rules proposed for repeal are obsolete. The elements of Series 43, *Purchasing Efficiencies*, have been adopted into other rules and policies; the Research Trust Fund Program no longer exists; and Series 51, *Bookstores and Textbooks*, was a rule enforcing Federal and State mandates placed upon the institutions to address the selection and affordability of textbooks, which the institutions have implemented.

**TITLE 133**  
**LEGISLATIVE RULE**  
**WEST VIRGINIA HIGHER EDUCATION POLICY COMMISSION**

**SERIES 43**  
**PURCHASING EFFICIENCIES**

**§133-43-1. General.**

~~1.1. Scope — This rule establishes the guidelines for the Commission and the institutions, individually or cooperatively, to maximize their use of bulk purchasing, reverse bidding, electronic market places and electronic remitting in the acquisition or procurement of materials, supplies, equipment and services.~~

~~1.2. Authority — W. Va. Code §§18B-5-9, 18B-17-6(b).~~

~~1.3. Filing Date: — April 6, 2004.~~

~~1.4. Effective Date: — April 6, 2004.~~

~~1.5. Repeal of Former Rules: — None.~~

**§133-43-2. Definitions.**

~~2.1. As used in this rule, all terms have the same meaning as provided in W. Va. Code §18B-1-2, and as follows:~~

~~2.1.1. "Bid" means an offer to perform a contract for service, work and labor, or the supplying of goods, materials, equipment or printing at a specified price in accordance with the specifications in a request for bids.~~

~~2.1.2. "Bidder" means one who makes a bid.~~

~~2.1.3. "Bulk purchasing" means the acquisition or procurement of materials, supplies, equipment, services and printing in quantity in order to benefit from the most favorable terms, prices and economies of scale.~~

~~2.1.4. "Buyer" means an individual designated by a chief procurement officer to perform designated purchasing and acquisition functions as authorized by the chief procurement officer.~~

~~2.1.5. "Chancellor" means the chief executive officer of the Commission employed pursuant to W. Va. Code §18B-1B-5.~~

~~2.1.6. "Chief procurement officer" means the individual designated by a president of a state institution of higher education to manage, oversee and direct the purchasing, acquisition and inventory management of materials, supplies, equipment, services, and printing, and disposal of obsolete and surplus materials, supplies, and equipment for that institution. For the Commission's Office and West Virginia Network for Educational Telecomputing, the chief procurement officer is the person designated by the Chancellor.~~

~~2.1.7. "Commission Office" means the office that houses the Chancellor, Vice Chancellor for Administration and other Commission staff.~~

~~2.1.8. "Commodity" means an article which is useful or serviceable, particularly an article of merchandise movable in trade; a good, or service of any kind, including construction; an article of trade or commerce; things that are bought and sold.~~

~~2.1.9. "Competitive bidding" means bids that are submitted in response to an invitation, public notice or advertisement of an intended sale or purchase.~~

~~2.1.10. "Electronic marketplaces" means an environment in which participating buyers and sellers exchange information about prices and product offerings and the procurement and payment process is conducted primarily via the Internet and websites of both the buyers and sellers.~~

~~2.1.11. "Electronic remitting" means to send or transmit documents, information or money (as in the transfer of funds or for payment of goods and services) by means of~~

computer, telephone or electronic instrument from the originator to the recipient.

2.1.12. "Essential service" means something basic; a commodity that is necessary, indispensable, or unavoidable and is purchased in a routine, repetitive, and noncompetitive manner.

2.1.13. "F.O.B. destination" and "free on board destination" mean the seller or vendor must transport or pay for the transportation of the materials, supplies, equipment, services and printing, to the point of destination specified in the contract.

2.1.14. "Governing Boards" or "Boards" means the institutional boards of governors created pursuant to W. Va. Code §18B-2A-1(b).

2.1.15. "Institution(s)" means any public West Virginia university, college, community and technical college, individually or collectively, created pursuant to W. Va. Code §18B-1-2. For the purposes of this rule, the Commission's Office and West Virginia Network for Educational Telecomputing shall also be considered institutions.

2.1.16. "President" means the executive officer of an institution.

2.1.17. "Sole source" means only one vendor can supply the desired product or service.

2.1.18. "Single source" means that the desired product or service is available from only one supplier because of the uniqueness and characteristics of the product or service offered.

2.1.19. "Responsible bidder" and "responsible vendor" mean a person and/or vendor who have the capability in all respects to perform contract requirements, and the integrity and reliability that will assure good faith performance.

2.1.20. "Responsive bidder" and "responsive vendor" mean a person and/or vendor who have submitted a bid that conforms in all material respects to the invitation to bid.

2.1.21. "Reverse Bidding" means (1) an offer by an intended purchaser to a seller to pay a designated price for the specified material, supplies, equipment, services and printing; (2) the buyer uses the electronic marketplace to set a date and time for interested vendors to bid on certain commodities, an opening bid is made, and other vendors follow by bidding downward until no one chooses to sell to the buyer at a lower price.

2.1.22. "Sealed bid" means bid submitted under seal, and which is not to be opened until a specified time at which all bids are to be opened and compared.

2.1.23. "Vendor" means a seller of goods and services.

2.1.24. "West Virginia Higher Education Policy Commission" or "Commission" means the commission created pursuant to W. Va. Code §18B-1B-1.

2.1.25. "Vice Chancellor for Administration" means that person employed by the Chancellor in accordance with W. Va. Code §18B-4-2. The Vice Chancellor for Administration shall assume all powers and duties that were assigned to the Senior Administrator.

### **133-43-3. Applicability.**

3.1. This rule applies to all institutions as defined in Section 2.

### **133-43-4. Purchase or Acquisition of Materials, Supplies, Equipment, Services, Construction and Printing.**

4.1. As provided by this rule, the Commission and institutions may institute the following purchasing practices either individually or cooperatively for purchase or acquisition of materials, supplies, equipment, services and printing.

#### **4.2. Bulk Purchasing:**

4.2.1. The Commission shall establish a working committee consisting of Commission staff and institutional representatives to identify the materials, supplies, equipment, services and



printing that may reasonably be purchased in bulk to take advantage of economies of scale. In compiling this list and in assessing the economic advantage of purchasing a commodity or service in bulk, the committee shall consider the acquisition cost of the commodity or service, included but not limited to, delivery costs, handling and storage costs, timing of purchases and customer satisfaction. This committee shall also monitor and report to the Chancellor from time to time on any cost savings and efficiencies realized from bulk purchasing.

4.2.2. Bulk purchase contracts may be bid and entered into by either the Commission or an institution on behalf of all institutions. Once issued, the Commission and all institutions participating in the contract shall use it as the primary source of procurement of the commodities or services provided in the contract. The Chief Procurement Officer may authorize purchases off the contract if it is deemed to be in the best interests of the Commission or institution to do so. If an institution decides not to participate in a bulk purchase contract, the institution's Chief Procurement Officer shall state in writing the reason(s) for not participating and the cost savings resulting therefrom.

#### 4.3. Reverse Bidding:

4.3.1. The Commission shall establish a working committee consisting of representatives from the Commission staff and institutions to implement reverse bidding for all public higher education institutions within the State. The working group shall review currently accepted reverse bidding practices within both corporate America and higher education to determine what is most appropriate to West Virginia higher education. Software and other enabling media shall also be investigated. Recommendations shall be made in a timely manner by the group which addresses commodities to be purchased through reverse bidding, software and enabling media, implementation procedures, and time lines to effect reverse bidding within higher education in the State.

#### 4.4. Electronic Marketplaces:

4.4.1. Electronic marketplaces, also known as e-procurement, will allow the

Commission and the institutions to buy or sell goods and services in a digital environment. This procurement method takes advantage of combined purchasing power, improved processes and will allow better utilization of automated systems. It will also integrate higher education buyers directly into the market place, aide in sharing best business practices and assist buyers in gaining control and thus strengthen vendor relationships, gaining access to tracking mechanics which will provide the ability to tract and report hard dollar savings.

4.4.2. This method of purchasing is relatively new and it will require research and planned implementation before the Commission and the institutions can take full advantage of it as a common purchasing method. As a result, a committee of Commission and institution staff will be formed to develop this method as a viable alternative to other procurement methods, plan its implementation and identify the goods and services that may be most effectively acquired using this method. Once these tasks are accomplished, this method may be employed in the acquisition of goods and services.

#### 4.5. Electronic Remitting:

4.5.1. The Commission and the institutions may utilize electronic remitting in the course of transacting business with vendors, other private entities, state agencies and governmental units. This includes but is not limited to:

a. Remitting payment for goods and services electronically to vendors.

b. Electronically performing the processes and providing documents to the Attorney General, State Auditor, the Department of Administration and other governmental agencies which are required by W. Va. Code and normal business practices.

4.5.2. A committee composed of Commission staff and institutional representatives shall work with the State Auditor to implement, by December 31, 2003, an easy to use, cost effective and efficient program to electronically remit payment for goods, services, utilities, etc. to vendors and providers.

~~————— 4.5.3. In order to gain efficiencies and economy of operation the following processes required by W. Va. Code may be performed electronically using existing technology, software and procedures:~~

~~————— a. Encumbrance: Purchases exceeding the dollar amount identified in W. Va. Code §18B-5-4(a)(5), for purchases by sealed bids and competitive bidding, may be directly and electronically entered into the state's centralized accounting system by the staff of the Commission or the governing boards to satisfy the requirements of article two, chapter five a, and more specifically, sections twenty-six, twenty-seven and twenty-eight to determine whether the amount of the purchase is within the Commission's or governing board's quarterly allotment, is in accordance with the approved expenditure schedule, and otherwise conforms to the provisions of article two, chapter five a. The electronic entry shall be in lieu of any hard copy or paper submission. Purchases not exceeding the dollar amount in W. Va. Code §18B-5-4(a)(5) do not require encumbrance and shall be accounted for and liquidated in the state's centralized accounting system through the payment process.~~

~~————— b. Filing contracts with the State Auditor: The Commission and the institutions may file contracts with the State Auditor as required by W. Va. Code §18B-5-4(i) electronically or may make these contracts available to the State Auditor by any other acceptable means.~~

~~TITLE 133~~  
~~LEGISLATIVE RULE~~  
~~WEST VIRGINIA HIGHER EDUCATION POLICY COMMISSION~~  
  
~~SERIES 48~~  
~~RESEARCH TRUST FUND PROGRAM~~

~~§133-48-1. General.~~

~~1.1. Scope. This rule establishes guidelines, procedures and documentation standards for the distribution of funds, as legislatively provided, in the West Virginia Research Trust Fund.~~

~~1.2. Authority. West Virginia Code §18B-18A-1 et seq.~~

~~1.3. Filing Date. April 8, 2022.~~

~~1.4. Effective Date. June 5, 2022.~~

~~1.5. Sunset Date. This rule shall terminate and have no further force or effect on June 5, 2027.~~

~~§133-48-2. Definitions.~~

~~2.1. Commission. West Virginia Higher Education Policy Commission.~~

~~2.2. Chancellor. Individual employed as Chancellor for Higher Education pursuant to W.Va. Code § 18B-1B-5.~~

~~2.3. Competitive Award. Any grant or fund transfer provided through a process that is initiated by an open request for proposals, includes a merit review, and results in a selected number of grants being provided to support proposed activities.~~

~~2.4. Designation. A specification made by either the donor or the institution that sets forth the exact use or specific endowment placement for a gift.~~

~~2.5. Directed Research Endowment or Research Endowment. An account established at or administered by a participating institution or its affiliated research corporation or foundation for purposes of funding qualified activities under this program.~~

~~2.6. Directed Research Endowment Plan or Research Plan. The strategies and procedures formally approved and adopted by a governing board of a participating institution outlining how the institution proposes to use directed research endowment proceeds to meet research goals and objectives.~~

~~2.7. Directed Research Endowment Proceeds or Endowment Proceeds. Investment earnings accruing to a participating institution's directed research endowment and available for expenditure by the participating institution or its affiliated research corporation.~~

~~2.8. Foundation. A corporation created, organized and located in West Virginia that meets the following conditions:~~

~~2.8.a. Is organized and operated for educational purposes in support of one or more state institutions of higher education and other affiliated organizations;~~

~~2.8.b. Is designated by the governing board of one or more state institutions of higher education to receive charitable contributions for educational purposes on behalf of the institution or institutions;~~

~~2.8.c. Does not have any part of its earnings inuring to the benefit of any private shareholder or individual;~~

~~2.8.d. Is not disqualified from tax exemption under 26 U.S.C. § 501(c)(3) for any reason; and,~~

~~2.8.e. Does not participate or intervene in, on behalf of or in opposition to any political campaigns for public office.~~

~~2.9. Fiscal Year. The state fiscal budget year which begins on July 1 and ends on June 30.~~

~~2.10. Participating Institution. Marshall University, West Virginia University, or West Virginia State University.~~

~~2.11. Qualified Private Donation or Qualified Donation. Any private donation, gift, or external bequest provided to a directed research endowment on or after March 8, 2008.~~

~~2.12. Qualified Private Donation Pledge or Qualified Pledge. Any pledge, commitment, or other agreement to give a private donation to a directed research endowment that is made pursuant to a written agreement between the donor and the appropriate institution or its affiliated research corporation or foundation on or after March 8, 2008.~~

~~2.13. Research Corporation. An organization created pursuant to the provisions of W.Va. Code § 18B-12-1 et seq.~~

~~2.14. State College. The West Virginia School of Osteopathic Medicine, Bluefield State College, Concord University, Fairmont State University, Glenville State College, Shepherd University, or West Liberty University for the purposes of this rule.~~

~~2.15. State Match or Match Funds. Any and all funds awarded from the trust fund in response to a private qualified donation.~~

~~2.16. STEM Fields. All science, technology, engineering and mathematics disciplines as defined by the Commission master plan.~~

~~2.17. Trust Fund. The special account designated as the West Virginia Research Trust Fund and administered by the Commission.~~

~~2.18. Vice Chancellor for Science and Research or Vice Chancellor. The Commission's chief scientific employee charged with overseeing the trust fund, compliance with these rules, record keeping, and authorization of disbursement of funds under the general direction of the Chancellor.~~

### **~~§133-48-3. Administration.~~**

~~3.1. The Vice Chancellor administers the program under the general direction of the Chancellor and the Commission and in consultation with the Advisory Council.~~

### **~~§133-48-4. Eligibility Criteria.~~**

~~4.1. During the first five years of the trust fund's existence (or five years after more funds are deposited) and in compliance with this rule, the Commission shall disburse up to sixty five (65) percent of moneys in this account to match qualified donations and pledges received by West Virginia University, thirty (30) percent of moneys to match qualified donations and pledges received by Marshall University and five (5) percent of moneys to match qualified donations and pledges received by West Virginia State University.~~

~~4.2. State colleges are eligible to receive awards through a competitive process established by the Commission. Only those funds derived from investment earnings accruing in the Research Trust Fund or those that remain unmatched by the participating institutions by July 1, 2015 are available to state colleges pursuant to section 12 of this rule.~~

~~4.3. Scientific disciplines. Only those scientific disciplines or combinations of interdisciplinary research activities in the list below are eligible for trust fund matches.~~

~~4.3.a. Energy and environmental sciences;~~

~~4.3.b. Nanotechnology and materials sciences;~~

~~4.3.c. Biological, biotechnical and biomedical sciences;~~

~~4.3.d. Transportation technology and logistics;~~

~~4.3.e. Biometrics, security, sensing, and related identification technologies; and~~

~~4.3.f. Gerontology.~~

~~4.4. Any external gift meeting the standards established by this rule and included in the institution's approved research plan is eligible for equal matching amounts from the trust fund.~~

#### **~~§133-48-5. Institutional Research Plans.~~**

~~5.1. Prior to disbursement of any trust fund moneys to a participating institution, the governing board of that participating institution shall submit to the Commission a directed research endowment plan. The plan shall provide the Commission with an explanation of the institution's comprehensive research objectives and plans to build competitive research infrastructure in the specified scientific disciplines as well as comprehensive measures for achieving this goal.~~

~~5.2. The Commission encourages the participating institutions to consider the value of clustering research programs around academic disciplines and encourages the creation of a critical mass of scholarly researchers who can address state and national needs.~~

~~5.3. The Commission encourages collaboration and cooperation among universities, centers, corporations and federal laboratories that increase opportunities for partnerships in discovery, learning and knowledge creation.~~

~~5.4. The Commission encourages institutions to plan for endowments that recognize interdisciplinary problem solving and teams of scientists across departmental, college and institutional lines.~~

~~5.5. The research plan will include, but is not limited to, the following:~~

~~5.5.a. An assessment of the participating institution's current research initiatives in STEM fields, including any initiatives falling within disciplines or areas of research specified by this rule;~~

~~5.5.b. An assessment of the potential outcomes of specific research lines proposed for enhancement by the institution;~~

~~5.5.c. A narrative describing the current or proposed collaborations, particularly with other institutional partners, that play or will play a significant collaborative role in achieving institutional objectives;~~

~~5.5.d. A narrative describing the centers, institutes or other academic units proposed, currently under development, or currently operating, that play or will play a significant role in achieving institutional research objectives;~~

~~5.5.e. An analysis of possible strategies to enhance current research initiatives;~~

~~5.5.f. An outline of the participating institution's proposed uses of endowment proceeds, including the anticipated costs associated with each proposed use and identification of any specific disciplinary hires;~~

~~5.5.g. A narrative describing major research equipment acquisitions currently under consideration that will contribute substantially to the plan;~~

~~5.5.h. A cost analysis for achieving research goals with a comparison to the expected endowment proceeds available to the institution;~~

~~5.5.i. An evaluation of how the research plan furthers the purposes of:~~

~~5.5.i.1. The trust fund's goals;~~

~~5.5.i.2. The state's strategic plan for science and technology; and~~

~~5.5.i.3. The research needs of the institution.~~

~~5.5.j. Identification of the proposed uses for which alternative funding sources may be sought to enhance the comprehensive research initiatives contemplated by the participating institution. Alternative funding sources exclude qualified donations, matching moneys from the trust fund, and the endowment proceeds generated from the trust fund; and~~

~~5.5.k. How the amount allocated for distribution to the participating institution will be directed within institutional goals.~~

~~5.6. The governing board of each participating institution shall submit its approved research plan to the Vice Chancellor prior to submitting its first request for a distribution of matching moneys from the trust fund.~~

~~5.7. The Vice Chancellor shall conduct a thorough review of the plan for compliance with the provisions of §18B-18A-1 *et seq.* and this rule.~~

~~5.8. The approved plan serves as the overarching document for guiding future endowment activities, research investments and reports.~~

#### **~~§133-48-6. Expenditure Compliance Procedures.~~**

~~6.1. Uses of Program Funds. When trust funds are transferred to institutions for deposit into specific endowments in approved scientific disciplines, the participating institutions may use up to one hundred (100) percent of the annual investment earnings from the endowments to pay the base salaries of newly endowed department chairs, new professorship positions, new research scientists and staff positions, including research technicians and support personnel, and to fund graduate or undergraduate student research fellowships, research infrastructure, and mission support as described below.~~

~~6.1.a. Chairs. New faculty positions, salary supplements to existing faculty positions, and associated expenses for those positions, including start up costs, salaries, benefits, travel, and other professional expenses as permitted by university policy.~~

~~6.1.b. Professorships. New faculty positions, salary supplements to existing faculty positions, and associated expenses for those positions, including start up costs, salaries, benefits, travel, and other professional expenses as permitted by university policy.~~

~~6.1.c. Research Scholars. Salaries, benefits, and other personnel related expenses associated with non tenured or recently tenured faculty who exhibit the potential to assume chair or professorship positions after tenure has been awarded and/or superior scholarly work has been achieved. Research scholars shall have clearly defined research agendas that relate specifically to the fields of study envisioned for the ultimate occupants of the chairs or professorships.~~

~~6.1.d. Research Scientists. Salaries, benefits and other personnel related expenses associated with non tenured scientists who exhibit high scientific achievement in the sanctioned areas of research.~~

~~6.1.e. Research Staff. Salaries, benefits, and other personnel related expenses associated with full time or part time staff assistants who are directly linked to the research activities of an endowed chair, professor, scholar or scientist as defined above.~~

~~6.1.f. Graduate Fellowships. Stipends for outstanding graduate students, which may include travel and other expenses as permitted by university policy.~~

~~6.1.g. Undergraduate Fellowships. Funds may be used to support scholarships for outstanding undergraduate students who are directly linked to activities of an endowed chair or professor. These may include travel and other expenses as permitted by university policy.~~

~~6.1.h. Research Infrastructure. Start up and operating expenses that are directly linked to the research activities of an endowed chair, professor, research scholar or research scientist, including equipment, materials and supplies, and other research related expenses as permitted by university policy.~~

~~6.1.i. Mission Support. Program funds may be used to support research and graduate missions at participating institutions. Consideration shall be given to expenditures for mission support activities such as: (1) expenditures that enhance the research capability of university libraries (i.e., scientific books, journals, research materials, media, and equipment); (2) start up costs, equipment, and supplies that support faculty, graduate student, or undergraduate student research activities; (3) funding for visiting scholars, lecture series, and faculty exchanges; and (4) expenditures for the dissemination of research findings (i.e., nationally prominent publications and presentations at conferences, symposia, seminars, or~~



workshops). However, priority shall be given to mission support expenditures that encourage the research-related activities of faculty and students. Expenditures for general personnel expenses that are not directly linked to an endowed chair, professor, research scholar, or research scientist do not qualify as mission support activities.

6.2. Any combination of these activities may be proposed for inclusion in the institutional research plan required under section 5 and are eligible for designated endowments as funds are secured.

#### **~~§133-48-7. Criteria for Qualified Donations and Pledges.~~**

7.1. Matching Requirements. The trust fund is conceived as a way to bring new money from external sources into the State's system of postsecondary education. In order to receive state funds, participating institutions shall provide dollar for dollar matching funds that satisfy the following requirements:

7.1.a. Donations and pledges shall be newly generated to be eligible for state match. Newly generated contributions are those pledged and received by the participating institution on or after March 8, 2008.

7.1.b. Donations and pledges shall be from external sources to be eligible for state match. External source contributions are those that originate outside the participating institution and its affiliated foundation or research corporation. Eligible sources of external funding include, but are not limited to, businesses, non-governmental foundations, corporations and alumni or other individuals. Funds received from federal, state and local government sources are not eligible for state match.

7.1.c. State appropriations and allocations (e.g., West Virginia Research Challenge Fund) and student derived revenues (e.g., tuition and fees revenue) are not eligible for state match.

7.1.d. An undirected qualified donation may be directed by the institution toward an endowment under this rule; however, current institutional foundation funds are not eligible for state match.

7.1.e. The minimum institutional request is \$50,000. A participating institution may combine smaller donations to meet the \$50,000 minimum.

7.1.f. All funds, both state and private, shall be permanently endowed. "Endowed" means that only the investment earnings, and not the principal, are eligible for expenditure.

7.1.g. Requests for state matching funds shall identify the donor funds received in cash and those that are pledges.

7.1.h. Pledges, or promises of future payment, are eligible for state match provided they are based on a written contract or agreement and include a payment schedule that does not exceed the reallocation date of July 1, 2015. Pledge payment schedules showing receipts to date and scheduled future payments shall be included in the audited financial statements of the institution, research corporation and/or the foundation and included in the annual report specified in section 14 of this rule.

7.1.i. Participating institutions shall notify the Vice Chancellor in writing immediately when a gift has been revoked, when a pledge payment is more than 12 months past due, or if there are unpaid pledges remaining six months before the reallocation date of July 1, 2015.

7.1.j. If pledged funds are not received by the due date, the participating institution shall replace the portion of private funds not received with another eligible cash gift. If pledged funds are not received

by the reallocation date, the unmatched portion of the state funds, plus an allowance for accrued interest, shall revert to the trust fund for reallocation. In such cases, the time frame for the replacement or return of state funds shall be determined by the Vice Chancellor in negotiation with institutional representatives, but may not be longer than six months.

**~~§133-48-8. Distribution from the Trust Fund; Documentation Required.~~**

~~8.1. A participating institution seeking a distribution of state matching funds from the trust fund first shall obtain qualified donations and/or qualified pledges meeting the conditions in section 7 in an amount equal to the amount of matching moneys requested for distribution and shall submit a request to the Commission setting forth the following:~~

~~8.1.a. The amount of qualified donations and/or qualified pledges used to request matching moneys from the trust fund and the total amount of any previous distributions of matching moneys from the trust fund;~~

~~8.1.b. The amount requested for distribution to the participating institution;~~

~~8.1.c. A designation of the applicable research endowment(s) into which the requested matching moneys are to be deposited, e.g., "The Joe and Sally Smith Endowed Chair in Chemistry;" and~~

~~8.1.d. An explanation of how the proposed use of the endowment proceeds furthers the purposes of the trust fund and addresses the research needs of the participating institution as identified in the research plan, including any additional strategic objectives or outcomes that have been established for the specific endowed research activity.~~

~~8.2. In conjunction with the written request, the institution shall submit documentation for the external qualified gifts and/or pledges including:~~

~~8.2.a. A cover letter that transmits the documentation, any particulars, and information required by this Section;~~

~~8.2.b. A pledge letter specifying the designation, amount and payment schedule signed by the donor for qualified pledges;~~

~~8.2.c. A deposit ticket or gift receipt and any designation identified by the donor for qualified donations;~~

~~8.2.d. A designation made in writing by the institution and submitted with the request if a qualified gift is undesignated by the donor;~~

~~8.2.e. An invoice for the amount requested from the trust fund, specifying the endowment into which the state match is to be deposited;~~

~~8.2.f. Designation of a technical manager or responsible institutional contact such as a dean, academic officer, or research director, who shall oversee the implementation or supervision of the activity, program or individual sponsored by the endowed funds. Complete contact information shall be provided; and~~

~~8.2.g. Designation of a financial manager or compliance officer who shall be responsible for all associated financial statements or reports relating to the endowed funds or expenditures of proceeds. Complete contact information shall be provided.~~

~~8.3. The participating institution shall cause the state matching funds to be transferred to its affiliated foundation.~~

~~8.3.a. State matching funds are to be invested in the same manner as institutional endowment funds relative to availability under section 11.1 of this rule.~~

#### **~~§133-48-9. Commission Review.~~**

~~9.1. The Vice Chancellor shall conduct a review of each request for distribution of matching money from the trust fund for compliance with the provisions of both §18B-18A-1 *et seq.* and this rule and may request additional information if necessary.~~

~~9.2. The Vice Chancellor shall use the institution's approved research plan to determine if requests for distributions from the trust fund are valid and shall consider any additional information or details that expand upon the specific area of research, including research plans, strategies, objectives and projected outcomes as provided under sections 8.1.d. or 9.1. of this rule.~~

~~9.3. If all criteria are met, the Vice Chancellor shall approve the match.~~

~~9.4. If all the criteria are not met, the Vice Chancellor shall issue a letter to the institution detailing the reason(s) the match could not be approved.~~

~~9.5. When the match is approved, the Vice Chancellor shall submit the invoice to the State Auditor for payment.~~

#### **~~§133-48-10. Appeals.~~**

~~10.1. A participating institution may appeal a decision related to administration of trust funds under the terms of this rule to the Vice Chancellor in writing within ten (10) days of receiving notification. The Vice Chancellor shall issue a written decision upholding or reversing the initial decision within twenty (20) days of receipt of the appeal. Decisions that may be appealed include, but are not limited to, disapproval of a request for distribution of matching money from the trust fund.~~

~~10.2. A participating institution may further appeal to the Chancellor in writing the decision of the Vice Chancellor within ten (10) days of receipt of notification of the decision. The Chancellor shall issue a written decision upholding or reversing the decision of the Vice Chancellor within twenty (20) days of receipt of the appeal.~~

~~10.3. Any appeal made shall set forth in detail the grounds for the appeal. The decision rendered at each level shall address in writing each of the grounds raised.~~

#### **~~§133-48-11. Availability Limits and Reallocation of Trust Funds.~~**

~~11.1. Availability. Participating institutions shall provide documentation for and request transfers of state matching funds up to the limits provided in these rules on or before July 1, 2015. All trust fund dollars provided by the West Virginia Legislature in the original corpus which are being matched by outstanding pledges shall remain available for withdrawal until that date.~~

~~11.2. Reallocation. If one of the participating institutions fails to have deposited into its research endowments the requisite amount of qualified donations and/or fails to have made subsequent requests for matching trust fund distributions by the end of this five-year period, then any funds allocated to the participating institution that have not been distributed shall be reallocated for distribution to the other participating institutions.~~

~~11.2.a. To be eligible to receive a distribution of reallocated moneys, the other participating institutions shall have excess qualified donations deposited in its research endowment(s) in an amount equal to or greater than the amount requested for distribution from available reallocated moneys.~~

~~11.2.b. If the other participating institutions do not have excess qualified donations on deposit, the available moneys in the trust fund shall be reallocated for distribution by the Commission to state colleges in accordance with the provisions for those institutions established in section 12 of this rule.~~

~~11.3. Within 90 days after the reallocation date, the Vice Chancellor shall complete a final assessment of the status of the trust fund and determine if there are funds available for reallocation to the other participating institution and/or the state colleges.~~

#### **~~§133-48-12. Procedures for State Colleges.~~**

~~12.1. Until such time as the trust fund is fully distributed, interest earnings shall be deposited as accrued. The Commission shall use a portion of those moneys derived from investment earnings accruing to the trust fund, as well as moneys that are not matched and distributed to participating institutions prior to July 1, 2015, for distribution to state colleges.~~

~~12.2. As funds are realized, the Vice Chancellor shall issue competitive notices or requests for proposals to the state colleges. A merit review of the scientific potential of the proposed research activity shall be conducted by peer scientists under the general direction of the Vice Chancellor.~~

~~12.3. Solicitations for science, technology, engineering and/or mathematics (STEM) projects at state colleges shall:~~

~~12.3.a. Establish a level of funds currently available for distribution;~~

~~12.3.b. Identify the number of anticipated awards based on the availability of funds, establishing equal amounts available for each institution;~~

~~12.3.c. Identify specific research targets or thematic areas for proposals;~~

~~12.3.d. Provide specific application procedures and deadlines for application;~~

~~12.3.e. Specify matching requirements, including documentation of gift deposits;~~

~~12.3.f. Specify a reasonable deadline for obtaining qualified donations; and~~

~~12.3.g. Provide latitude for lesser amounts of support if only smaller qualified donations are obtained by the institution.~~

~~12.4. To qualify for a distribution of state matching moneys, a state college shall meet the following conditions:~~

~~12.4.a. Obtain qualified donations of private gifts in an amount equal to or greater than the amount of state match funds requested from the proceeds identified as available for distribution from the trust fund.~~

~~12.4.b. Deposit the qualified donations and any state match distributed from the trust fund when an award is provided into the accounts of the institution or its affiliated research corporation or foundation.~~

~~12.4.c. If an institution collects only a portion of the matching funds needed, then the unmatched portion of the award shall revert to the trust fund for reallocation during the next competition.~~

~~12.4.d. Qualified donations and state matching moneys may be expended only for a proposed research oriented initiative developed in response to requests for proposals and approved by the Commission.~~

~~12.5. Eligible research areas include all scientific disciplines or interdisciplinary STEM fields available at state colleges or in collaboration with the participating institutions.~~

~~12.6. All proposals shall be institutional infrastructure building in nature, not individual researcher projects. Each institution shall seek to create “areas of distinction” or “centers of excellence” or strengthen one or two areas of talent and expertise for capacity building in STEM fields that are unique strengths. However, partnerships, consortia and research alliances with other institutions with common or complementary interests are encouraged.~~

~~12.7. State colleges may elect, at their discretion, to place all or some portion of the qualified donation and/or state match into a designated endowment. Otherwise, all funds are available for immediate expenditure for STEM projects proposed as a result of the requests for proposals.~~

~~12.8. The Commission may provide periodic award cycles throughout the life of the trust fund at such times as sufficient interest or other funds are accrued and available for distribution.~~

### **~~§133-48-13. Coordination with Other Research Programs.~~**

~~13.1. The Commission shall coordinate awards from the trust fund with other sponsored research programs managed by its Division of Science and Research. The comprehensive resources and awards made under the West Virginia Research Challenge Fund and Eminent Scholars Recruitment and Enhancement programs shall be monitored for continuity in achieving the objectives of the state’s strategic plan for science and technology.~~

~~13.2. The Commission shall not award state funds to any endowment or state college program that materially duplicates support provided under a complementary state program.~~

~~13.3. The Commission encourages leveraging state funds to obtain qualified private donations and other broader external sources of funding to support the state college’s approved research plan.~~

### **~~§133-48-14. Reporting Requirements.~~**

~~14.1. By August 15, 2009, and annually thereafter, each participating institution shall provide an annual report to the Commission that includes a full accounting of the trust funds, endowment proceeds, and adherence to the objectives established by the research plan.~~

~~14.2. Each participating institution shall detail in its annual report to the Commission the total amount of qualified donations received, the investment earnings realized and any anticipated expenditures of the research endowment proceeds in its annual operating budget.~~

~~14.3. By October 1, 2013, after the five year implementation of the trust fund program is complete, the participating institutions shall provide a comprehensive report to the Commission on the impact of the trust fund on research competitiveness, institutional growth and infrastructure development. Strategic goals realized and those yet to be realized shall be articulated clearly in the report. A full accounting of all trust funds, proceeds, outcomes, and designated endowments shall be included in the comprehensive report.~~

~~14.4. Each participating institution's research corporation and/or foundation shall provide the Commission with an audited financial statement annually. These statements shall be treated as confidential.~~

~~14.5. Awards to state colleges shall contain a reporting requirement on the specific outcomes of the award and establish a timeframe for submission.~~

~~14.6. Institutions expending any proceeds from the trust fund, donations and gifts, or the research endowments contrary to the provisions of this rule, or Commission approval or direction shall be responsible for reimbursing the appropriate institutional or Commission account the amount of funds improperly expended, plus statutory interest.~~

**TITLE 133**  
**PROCEDURAL RULE**  
**HIGHER EDUCATION POLICY COMMISSION**

**SERIES 51**

**BOOKSTORES AND TEXTBOOKS**

**~~§133-51-1. General.~~**

~~1.1. Scope Rule establishing process and guidelines for institutions to adopt rules governing the selection, adoption, use and sale of textbooks and other course materials.~~

~~1.2. Authority W. Va. Code § 18B-1B-4, 18B-10-14.~~

~~1.3. Filing Date April 27, 2010~~

~~1.4. Effective Date May 27, 2010~~

**~~§133-51-2. Purpose.~~**

~~2.1. To require institutions to promulgate rules that fully and adequately address the mandates in W. Va. Code § 18B-10-14 regarding the operation of bookstores and the actions of employees of the institution in the selection and adoption of textbooks and course materials.~~

~~2.2. To require institutions to promulgate rules that will effectuate the mandates regarding textbooks and supplementary course materials set out by Congress in the Higher Education Opportunity Act (HEOA) enacted on August 14, 2008, and any successor to that Act.~~

~~2.3. To require institutions to promulgate rules addressing the recommendations of the Statewide Task Force on Textbook Affordability contained in the final report of that Task Force jointly adopted by the Higher Education Policy Commission (Commission) and the Council for Community and Technical College Education.~~

**~~§133-51-3. West Virginia Code Mandates.~~**

~~3.1. Each institutional governing board under the jurisdiction of the Commission shall promulgate rules that fully and adequately address the statutory mandates of W. Va. Code § 18B-10-14. Specifically, these rules shall, at a minimum:~~

~~3.1.1. Provide specific mechanisms to ensure that bookstores operated at institutions under the governing board's jurisdiction minimize the costs to~~

~~students for textbooks and course materials. To that end, the governing board rule shall:~~

~~3.1.1.1. Commit, to the maximum percent practicable, the number of used books the bookstore will repurchase from students at the end of each semester.~~

~~3.1.1.2. Commit, to the maximum percent practicable, a range of percentage repurchase prices based on the new textbook price.~~

~~3.1.1.3. Commit, to the maximum percent practicable, to a selection procedure that will ensure certain basic textbooks will be utilized for a reasonable number of consecutive years without new editions being adopted, or selection of basic textbooks where earlier editions are easily and appropriately utilized in the courses.~~

~~3.1.2. Prohibit any employee of the governing board from receiving any payment, loan, subscription, advance, deposit or money, service benefit or thing of value, present or promised, as an inducement for requiring students to purchase a specific textbook or supplemental course materials, provided, however, that an employee may receive royalties or other compensation from such sales that include the employee's own writing or work. An employee may also receive free sample copies, instructor's copies and instructional material but may not resell those items and retain the proceeds.~~

~~3.1.3. Prohibit any employee of the governing board from requiring for any course a textbook that includes his or her own writing or workbook if the textbook incorporates either detachable worksheets or workbook style pages intended to be written in or removed from the textbook. This does not prohibit an employee from requiring as a supplement to a textbook any workbook or similar material which is published independently from the textbook.~~

~~3.1.4. Provide firm deadlines, to the maximum extent practicable, for faculty to be assigned to courses and textbooks and course materials to be selected prior to each semester.~~

~~3.1.4.1. For those deadlines not met there shall be a mechanism in place reasonably calculated to ensure that used textbooks, if available, can be located and purchased by the time of enrollment each semester, to the maximum extent practicable.~~

~~3.1.4.2. This mechanism should include, but is not limited to, such measures as default selection of certain textbooks, continuing to use the previous textbook, or having a chair or dean select the textbook. Any such textbook default selection must be strictly enforced and faculty not allowed to change the selection.~~



~~3.1.5. Provide that a listing of all selected textbooks and materials selected and assigned prior to each semester shall be prominently posted immediately after such selection process is completed and the textbook and course materials are designated for order by the bookstore.~~

~~3.1.5.1. In a central location on campus communicated to the student body;~~

~~3.1.5.2. In every campus bookstore operated at the institution;~~

~~3.1.5.3. On the institution's website; and~~

~~3.1.5.4. With the International Standard Book Number (ISBN), edition number and any other relevant information regarding each textbook or supplemental course materials.~~

~~3.1.6. Provide that by November 1 of each year, the institution shall report to the Chancellor of the Commission, for the prior fiscal year, the deadlines established for faculty to be assigned to courses; the deadlines for textbooks and course materials to be selected; the percentages of those deadlines met; and the dates the listing of assigned textbooks and course materials were posted pursuant to the requirements of Section 3.1.5 of this rule.~~

~~3.1.7. Provide that all revenue the institution receives from a private entity for bookstore operation be utilized for non-athletic scholarships at the institution.~~

#### ~~§133-51-4. Federal Mandates.~~

~~4.1. Each institutional governing board under the jurisdiction of the Commission shall promulgate rules that fully and adequately address the federal mandates regarding textbooks contained in the Higher Education Opportunity Act of 2008 (Public Law 110-315). Specifically, these rules shall, at a minimum:~~

~~4.1.1. Provide that textbook publishers soliciting any employee of the governing board to select textbooks or supplemental course material provide that employee, in writing:~~

~~4.1.1.1. The price of the textbook and supplemental course materials;~~

~~4.1.1.2. The copyright dates of the three previous editions, if any;~~

~~4.1.1.3. A description of substantial content revisions from the previous editions;~~

~~4.1.1.4. Whether the textbook is available in other lower; cost formats and, if so, the price to the institution and the general public;~~

~~4.1.1.5. The price of textbooks unbundled from supplemental material; and~~

~~4.1.1.6. The same information, to the extent practicable, for custom textbooks.~~

~~4.2.1. Provide that no employee of the governing board shall select or assign a textbook or supplemental course materials if the publisher has not supplied the information, in writing, required by Section 4.1.1 of this rule.~~

~~4.3.1. Provide that the institution shall provide on its electronic course schedule, or through a link to its bookstore's website, prior to course enrollment each semester for all required or recommended textbooks and supplemental material:~~

~~4.3.1.1. The ISBN number and retail price, or if the ISBN number is not available then the author, title, publisher and copyright date.~~

~~4.3.1.2. If such disclosure is not practicable, then the designation "To Be Determined."~~

~~4.3.1.3. A reference shall be made on any written course schedule to the information available on the electronic course schedule accessible through the institutional website and the internet address for the electronic course schedule.~~

~~4.4.1. Provide that the institution will include on its website or through a link to its bookstore's website and electronic course schedule any of its policies or provisions for:~~

~~4.4.1.1. Rental of textbooks;~~

~~4.4.1.2. The purchase of used textbooks;~~

~~4.4.1.3. Textbook repurchase or buy backs; and~~

~~4.4.1.4. Alternative content delivery programs.~~

~~4.5.1. Provide that the institution will update its policies to comply with any future federal mandates.~~

**~~§133-51-5. Textbook Affordability Committee.~~**

- ~~— 5.1. Each institution shall establish a permanent Textbook Affordability Committee consisting of faculty, students, administrators and bookstore representatives which shall meet periodically, but at least annually, to advise the faculty senate, student government, administration, and institutional board of governors on affordability issues and initiatives, textbook selection guidelines and strategies, and educational opportunities.~~
- ~~— 5.2. The governing board shall annually meet with the Textbook Affordability Committee to receive any recommendations or reports it may have generated and copies of any such recommendations and reports shall be transmitted to the Chancellor of the Commission.~~

**~~§133-51-6. Required Provisions.~~**

- ~~— 6.1. In adopting the policies required by this rule each governing board shall:~~
  - ~~— 6.1.1. Adopt guidelines for faculty in the selection of textbooks and supplementary course materials that ensure appropriate, high quality course materials are selected but give students timely access to the most affordable materials. Institutions are encouraged to consider:~~
    - ~~6.1.1.1. Requiring faculty to consider more than one textbook publisher and compare prices for textbooks and course materials;~~
    - ~~— 6.1.1.2. Requiring that all new textbook selections submitted to the appropriate dean or chair for approval be accompanied by a simple form for the faculty member to state whether or not the written information required from the publisher pursuant to Section 4.1.1 of this rule, if requested, was provided;~~
    - ~~6.1.1.3. Discouraging selection of textbooks in which less than 50 percent of the content will be used in the course unless the same textbook will be utilized by the student in other courses;~~
    - ~~— 6.1.1.4. Encouraging selection of textbooks that have low cost alternative editions available;~~
    - ~~— 6.1.1.5. Encouraging selection of textbooks it is believed will not be revised by the publisher in the near future;~~
    - ~~— 6.1.1.6. Utilizing consortiums which make available open source textbooks or course materials to faculty and students free or at low cost;~~
    - ~~6.1.1.7. Directing an examination of the feasibility of operating a textbook rental program;~~

~~6.1.1.8. Providing that the institution shall conduct training for all faculty, at the time of hire and periodically thereafter, on textbook selection and strategies that guarantee high quality course materials at the most affordable cost;~~

~~6.1.1.9. Providing that at least one administrator at the institution shall be designated as a liaison with textbook publishers, to be responsible for dissemination of relevant information to the faculty on textbook strategies and education and training opportunities regarding textbook selection, and to enforce the policies the governing board adopts.~~

~~6.1.1.10. Providing that the institution, to the maximum extent practicable, consider placing a copy of required textbooks on reserve in the institutional or departmental library;~~

~~6.1.1.11. Addressing the issue of providing financial aid to students prior to the start of classes that will allow them to purchase course materials;~~

~~6.1.1.12. Addressing the institution's commitment to utilizing various 21st Century technology innovations for the provision of textbooks and course materials, such as electronic textbooks, on-line textbooks, print on demand services, open source materials, and institution produced textbooks; and~~

~~6.1.1.13. Periodically updating their rules to address emerging technologies or new strategies which address textbook affordability.~~

**~~§133-51-7. Deadline.~~**

~~7.1. The rules required by this rule shall be adopted by each governing board within 180 days of the effective date of this rule.~~

**West Virginia Higher Education Policy Commission  
Meeting of June 27, 2025**

**ITEM:** Approval of Presidential Compensation

**INSTITUTION:** Concord University

**RECOMMENDED RESOLUTION:** *Resolved*, That the West Virginia Higher Education Policy Commission approves the compensation contract for Dr. Bethany Meighen as President of Concord University as proposed by the institutional board of governors.

**STAFF MEMBER:** Joseph Jenkins

**BACKGROUND:**

Pursuant to W. Va. Code § 18B-1B-4(a)(15), the Commission must approve the total compensation package from all sources for presidents of institutions under its jurisdiction proposed by institutional governing boards.

At its meeting on April 15, 2025, the Concord University Board of Governors (Board) approved the appointment of Dr. Bethany Meighen as president for an initial contract term of two years. Subsequently, the Board approved the total compensation package for Dr. Meighen as set forth in your materials.

This proposed contract comports with the provisions of Series 5 of the Commission's rules, *Guidelines for Governing Boards in Employing and Evaluating Presidents*; therefore, it is recommended that the Commission approve the proposed compensation package as submitted.

**West Virginia Higher Education Policy Commission  
Meeting of June 27, 2025**

**ITEM:** Approval of Presidential Compensation

**INSTITUTION:** Glenville State University

**RECOMMENDED RESOLUTION:** *Resolved*, That the West Virginia Higher Education Policy Commission approves the compensation contract for Dr. Mark Manchin as President of Glenville State University as proposed by the institutional board of governors.

**STAFF MEMBER:** Joseph Jenkins

**BACKGROUND:**

Pursuant to W. Va. Code § 18B-1B-4(a)(15), the Commission must approve the total compensation package from all sources for presidents of institutions under its jurisdiction proposed by institutional governing boards.

At its meeting on May 7, 2025, the Glenville State University Board of Governors (Board) approved the three-year contract extension and change in compensation for President Mark Manchin as set forth in your materials. The Board elected to increase the base compensation for the President from \$220,000.00 to \$250,000.00, an increase of approximately 14%. This increase is greater than the average percentage increase provided to staff and faculty and is justified by the Board as follows:

- Recent, generally favorable presidential evaluation.
- Desire to place the salary of Glenville's president in line with other universities in the State.
- List of significant accomplishments of the President from 2022-2025, provided in the materials.

Note that the \$30,000.00 for each of the three contract years is funded by the Glenville State University Foundation.

This proposed contract comports with the provisions of Series 5 of the Commission's rules, *Guidelines for Governing Boards in Employing and Evaluating Presidents*; therefore, it is recommended that the Commission approve the proposed compensation package as submitted.

**West Virginia Higher Education Policy Commission  
Meeting of June 27, 2025**

**ITEM:** Approval of Presidential Compensation

**INSTITUTION:** West Liberty University

**RECOMMENDED RESOLUTION:** *Resolved*, That the West Virginia Higher Education Policy Commission approves the compensation contract for Dr. Timothy Borchers as President of West Liberty University as proposed by the institutional board of governors.

**STAFF MEMBER:** Joseph Jenkins

**BACKGROUND:**

Pursuant to W. Va. Code § 18B-1B-4(a)(15), the Commission must approve the total compensation package from all sources for presidents of institutions under its jurisdiction proposed by institutional governing boards.

At its meeting on June 11, 2025, the West Liberty University Board of Governors approved the five-year contract extension and change in compensation for President Timothy Borchers as set forth in your materials. Rather than increase the base salary of the President, the Board approved a \$75,000.00 incentive to be paid at the end of the five-year term. This increase in compensation – equivalent to an additional \$15,000.00 per year, an increase of approximately 6% - is greater than the average percentage increase provided to staff and faculty and is justified by the Board as follows:

- Significant positive feedback from the community, both on and off campus, including faculty, staff, and students noting Dr. Borchers' active engagement, consistent communications, and accessibility; and the outside community recognizing his strong presence and efforts to integrate and support the local community.
- Improvement to campus morale and the University's reputation.
- Efforts to assist in the leadership for RISE Up Workforce Initiative in the Northern Panhandle.
- Institution of the Aspire Fund to support faculty and student experiential learning where the first awards were announced in Spring 2025.
- Desire to maintain continuous and stable leadership.

This proposed contract comports with the provisions of Series 5 of the Commission's rules, *Guidelines for Governing Boards in Employing and Evaluating Presidents*; therefore, it is recommended that the Commission approve the proposed compensation package as submitted.